58

The Tantasquan

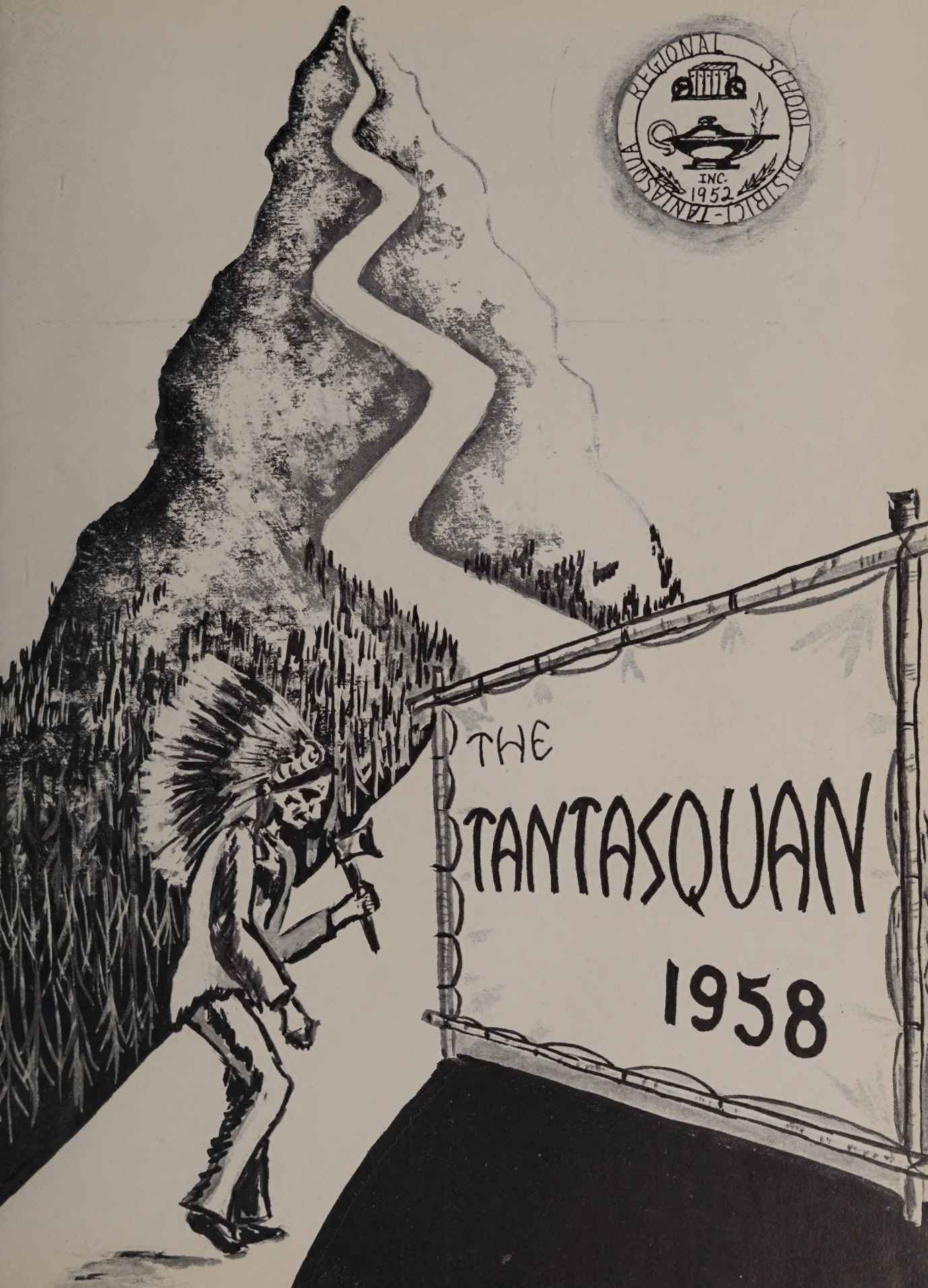
REGIONAL SCHOOL DISTRICT - TANTASQUA
INC.
1952
THE
TANTASQUAN
1958

CAFETERIA STAFF

Left to right: L. Callahan, P. Lindell, I. Pratt, R. Poulin, P. Hyde, G. Bennett.

MATRON

MARY LEARNED

CUSTODIANS

Left to right: A. Gendreau, R. Poirier, B. Keith, W. Adam, J. Boone, F. Gray.

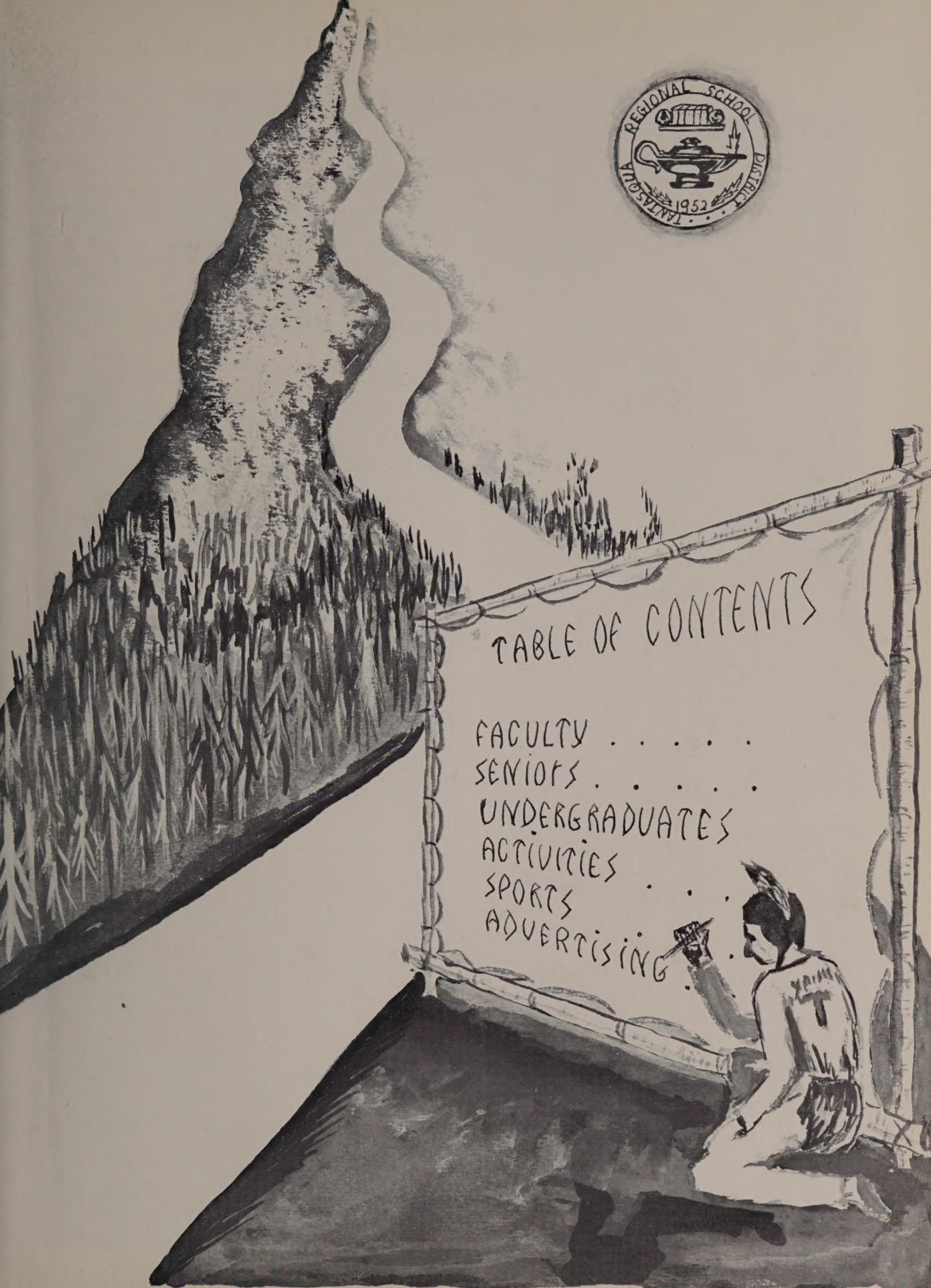
TANTASQUA REGIONAL SCHOOL DISTRICT
1952
TABLE OF CONTENTS
FACULTY . . . . .
SENIORS . . . . .
UNDERGRADUATES
ACTIVITIES
SPORTS . . .
ADVERTISING . .

ADMINISTRATION

WALTER E. SCOTT
Superintendent

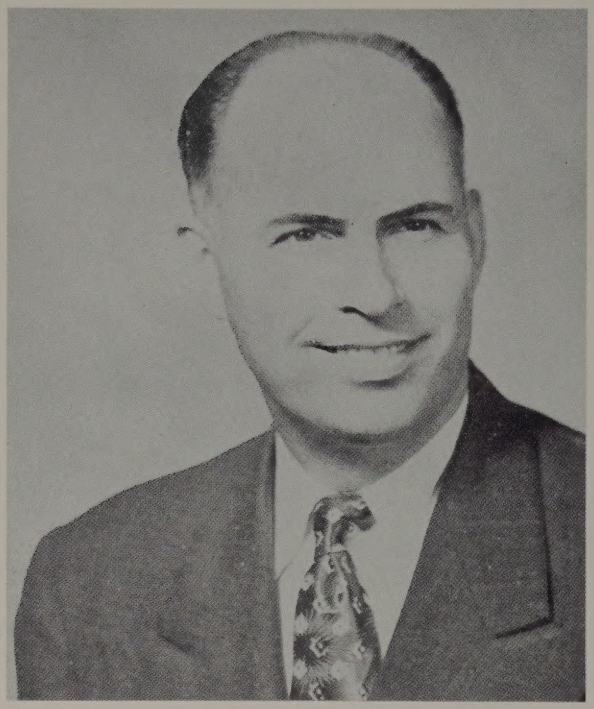

MESSAGE TO THE GRADUATING CLASS

As students in high school, you have now traveled a little way along the educational highway. I would like to suggest to you that one should always remember that education neither begins nor ends in the classroom. People speak of "completing" their education upon graduation from high school or college. But, in a literal sense, no one of us ever completes an education, for all life is, or should be, a process of continual learning.

Education is more than just the things we learn in the classroom and from textbooks. It covers learning acquired in every way. Remember that no fact ever originated in a textbook. Someone had to discover the fact before it could be put into a book. Experience itself is an education. When we have learned that simple truth, we have traveled a long way on the road that leads to learning.

Congratulations and Best Wishes to the class of 1958

Sincerely, Walter E. Scott

ROBERT E. BRUCE
Assistant Principal

WILLIAM A. JULIEN
Guidance Director

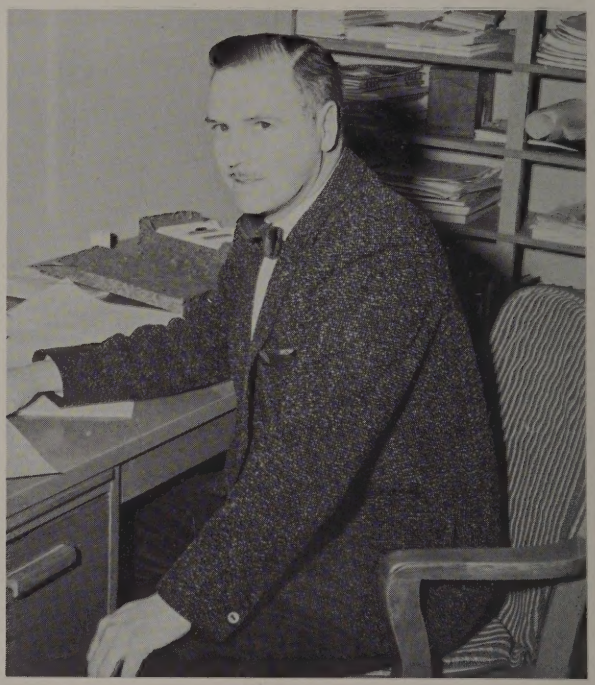

THE TANTASQUA OFFICE WORKERS

Gloria C. Ciukaj

Mary M. Galonek

Verna H. Prosl

Doris A. Laughlin

Carolyn A. Di Matteo

YEARBOOK STAFF

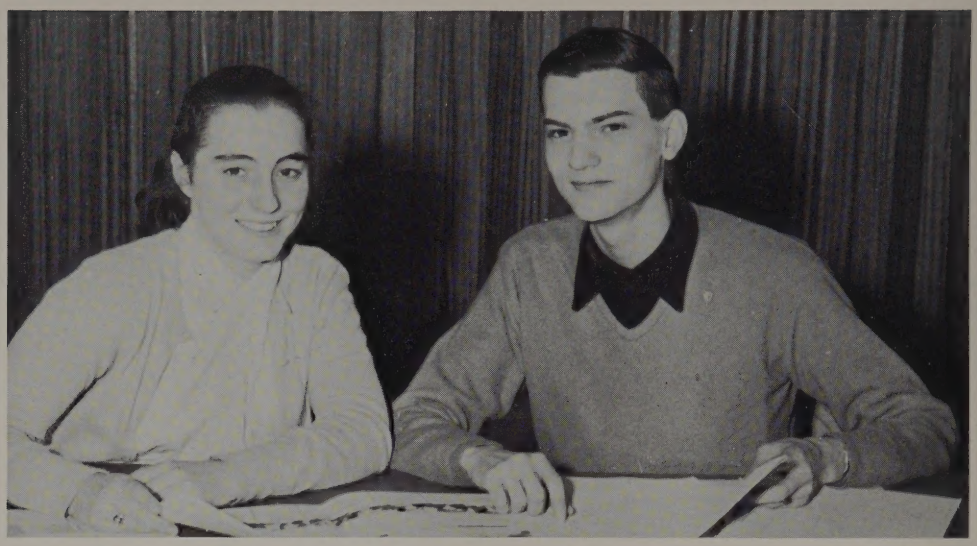

EDITORS
Shirley Barnes, Stephen Szumilas

OLD FAITHFULS

Left to right: J. Mahitka, G. Richard, D. Lyford, N. Morgan, E. Plumley, S. Barnes, S. Szumilas, J. Kearns. Advisor, Mr. John L. Brown.

BUSINESS STAFF

Standing, left to right: N. Fortier, G. Richard, E. Gagnon, Advisor, Mr. George Hamilton, L. Herbert, T. Burton, P. Gadaire. *Seated:* N. Morgan, E. Plumley, J. Brown.

TANTASQUA REGIONAL SCHOOL DISTRICT
1952
FACULTY

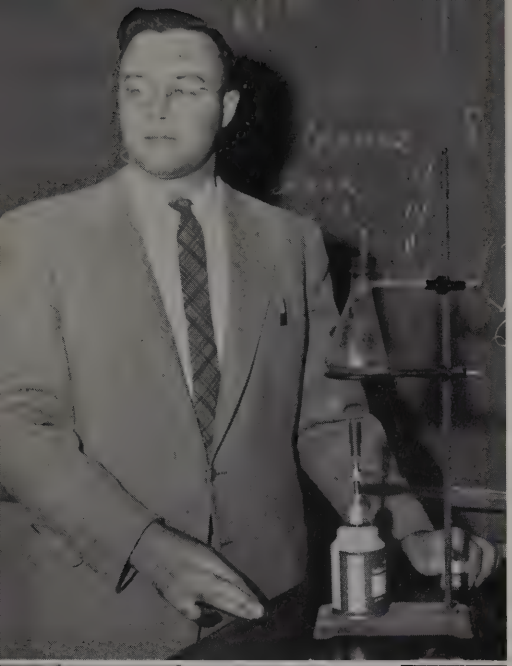

EDWARD J. AHERN; *(left)* Westfield S.T.C., B.S.E., Math and Science, Archery club, Seventh grade class advisor.

FRANCIS J. BANSFIELD; *(right)* Manhattan College, B.S., Worcester S.T.C., M.Ed., Graduate work, Boston University; Westfield S.T.C.; Framingham S.T.C.; Driver Education, Supervisor of attendance, Basketball coach, Assistant baseball coach.

GORDON BENNETT; *(left)* New England School of Art, Emerson College, B.L.I.; Art, Drama.

VALENTINE H. BERTOLINI; *(right)* Boston College, B.S. Ed.; Math and Science, Football coach.

EVERETT O. BRITTON; *(left)* Bridgewater S.T.C., B.S. Ed.; Boston University, Ed. M.; Head of math and science department, Chemistry, Chemistry Club, Senior class advisor.

ESTELLE P. BROWN; *(right)* Cornell University, A.B.; Graduate work, Boston University; English, Special Reading class.

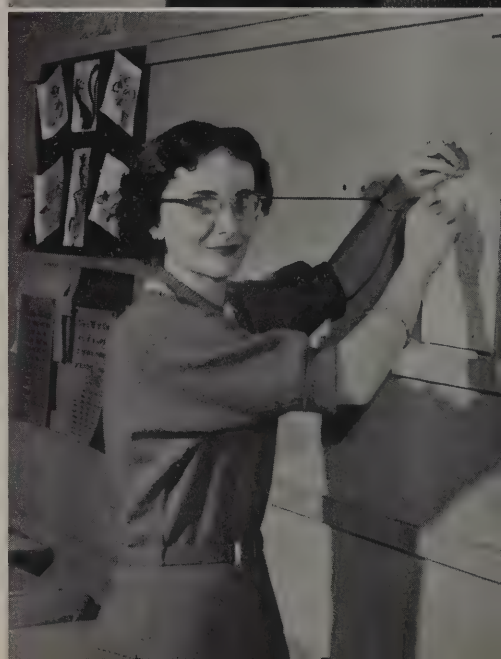

JOHN L. BROWN; *(left)* University of Massachusetts, B.A.; University of Vermont, M.A.; Columbia, Candidate Ph.D.; Latin, English, Yearbook.

EDWARD B. BZDULA; *(right)* Boston University, B.S. Ed.; Chairman, Business Education Department, Business Education Subjects, Director Adult Education, Faculty Business Manager, President Tantasqua Teacher's Association.

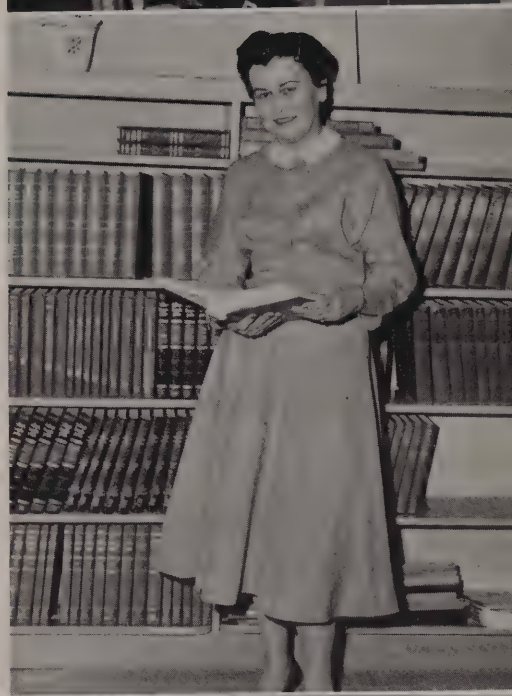

MARY T. BZDULA; *(left)* Boston University; College of Practical Arts & Letters, Typing, Shorthand, Junior Class Advisor.

MARJORIE F. CAMPBELL; *(right)* Bridgewater S.T.C., B.S. Ed.; Columbia; Simmons; Librarian, Library Service Club, Assembly Committee.

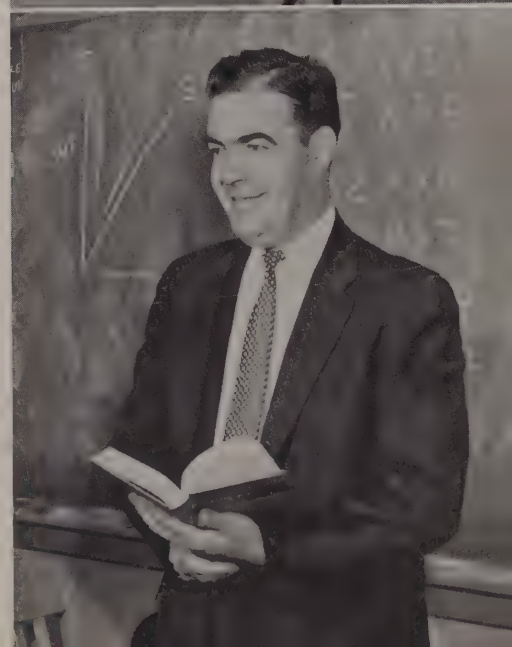

FLOYD W. CORSON; *(left)* Boston University; College of Music, B. Mus. and M. Mus. Ed.; Head of Music Department; Music, Music Theory, Band, Junior Band, Choraleers.

DONALD F. DALY; *(right)* Gannon College, A.B.; Graduate work at Worcester S.T.C.; English.

HELEN B. DUQUETTE; *(left)* Bridgewater S.T.C., B.S. Ed.; Springfield College, M. Ed.; Girls' Physical Education, Cheerleaders, Senior Class Advisor, G.R.A.

WILLIAM R. EMRICH; *(right)* Springfield College, B.S.; General Science, Physical Education, Advanced Gym Club, Junior High Basketball Club, Baseball.

PATRICIA GILL; *(left)* Colorado Woman's College, B.A.; University of Denver; English and Social Studies.

RICHARD D. GOW; *(right)* Becker Junior College; Associate Science Degree; Boston University, B.S.; Business Education Subjects, Business Education Club.

GEORGE W. HAMILTON; *(left)* Bates College, A.B.; Boston University, A.M.; U. S. History, Yearbook Advisor, Junior Class Advisor, Cross-Country Coach.

CAROL F. HANSON; *(right)* Boston University, B.S. Ed.; English and Social Studies, Junior High Newspaper, Eighth Grade Advisor, Intramural Sports.

AGATHA J. JAMES; *(left)* University of Strasbourg, France, B.A.; French I and French III.

CATHERINE A. JOHNSON; *(right)* Boston University, M. Ed.; Reading and Special Education.

Picture Not Available

CATHERINE E. KENNEDY; *(left)* Framingham S.T.C., B.S. Ed.; Head of Home Economics Department, Homemaking Subjects, Junior Chefs' Club, Ninth Grade Advisor.

ETHEL L. KOHRS; *(right)* Framingham S.T.C., B.S. Ed.; Homemaking Subjects, Junior High Homemaking Club, Senior Class Advisor.

PETER B. LEWIS; *(left)* Purdue University, B.S.; Geometry, Physics, Electronics Club, Senior Class Advisor.

WALTER A. LUCE; *(right)* Bridgewater S.T.C., B.S. Ed.; Fitchburg S.T.C., Ed. M.; Boston University, C.A.G.S.; Senior Math, Geometry, Senior Class Advisor, Senior Math Club.

MARIE MacARTHUR; *(left)* Boston University; Newton-Wellesley Hospital School of Nursing, R.N.; School Nurse.

JOHN T. MAHONEY; *(right)* Bridgewater S.T.C., B.S.; Graduate Work; Boston University; Math, Science, Audio-Visual, Projection Club.

ROBERT E. MAROTTA; *(left)* Tufts University, B.A.; Boston University, working for M.A.; English, Social Studies, Camera Club.

RICHARD G. MURCH; *(right)* Gorham S.T.C., B.S.; Woodwork, Metalwork, Mechanical Drawing.

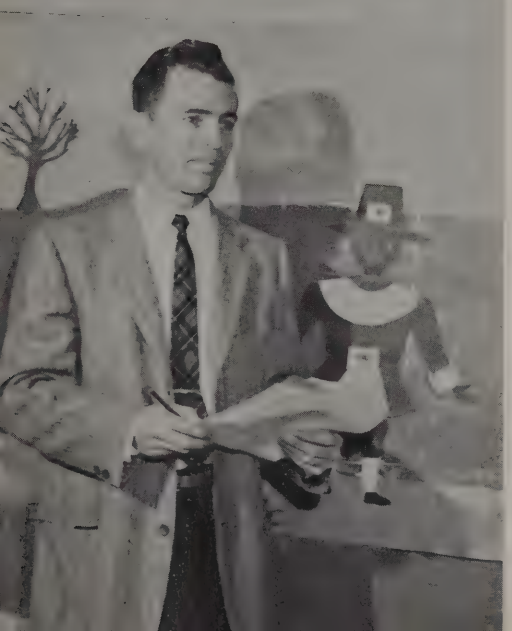

GARFIELD C. NORTON; *(left)* Boston College,. B.S.; Boston S.T.C., M. Ed.; English, Social Studies, Sportsmen's Club, Eighth Grade Advisor.

PAUL V. O'BRIEN; *(right)* Clark University, B.A.; Biology, Nature Club, Sophomore Class Advisor.

WALTER K. PAULI; *(left)* Boston University, B.S. Ed.; Ed. M.; Science, Physical Education, Advanced Gym Club, Eighth Grade Advisor.

JOSEPH F. PEREZ; *(right)* University of Connecticut, A.B.; Boston University, Ed. M.; French, Spanish, Sophomore Class Advisor.

CATHERINE PREMO; *(left)* University of Massachusetts, B.A.; English, Social Studies, Dance Club.

JOHN RAINKA; *(right)* Fitchburg S.T.C., M. Ed.; Head of Industrial Arts Department; General Shop, Architectural Drawing, Stamp and Coin Club, Junior Class Advisor.

EUGENE J. REMIAN; *(left)* Bates-Holy Cross College, B.S.; Boston University, Graduate Study; English, Assistant Basketball Coach.

WILLIAM J. SAMOS; *(right)* Brown University, B.A.; Rhode Island College of Education, Ed. M.; Boston University, C.A.G.S.; Head of English and Social Studies Department, English.

JAY SHELDON; *(left)* New England Conservatory of Music; Boston University; General Music, Driver Education, Chorus, Glee Club.

GLADYS SHERRIS; *(right)* Pratt Institute, 2 yr. certificate, Dietetics; Iowa State College, B.S; Homemaking subjects, Senior Homemaking Club.

EDWARD P. SHUMATE; *(left)* Hannibal La Grange College; University of Missouri; North Eastern Missouri S.T.C.; Math and Science, Driver Education.

C. VERNON SMITH; *(right)* University of Massachusetts; Agriculture and General Science.

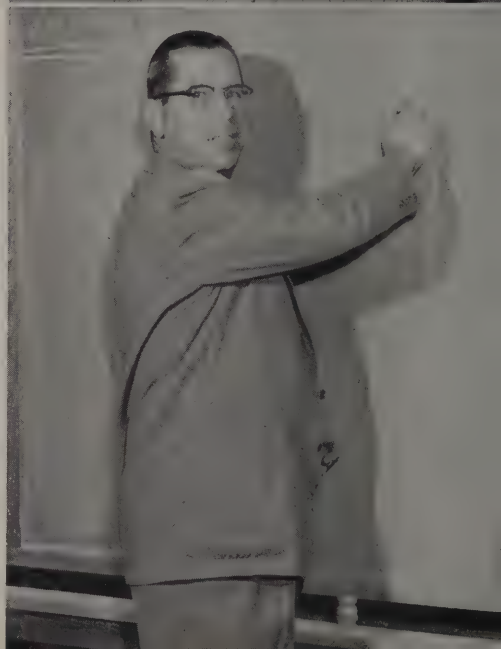

FREDA B. STEGNER; *(left)* Mount Holyoke College, B.A.; Radcliffe and Boston University, Graduate Study; Geometry, National Honor Society Advisor; Red Cross; Sophomore Class Advisor.

IVAN V. STONEBROOK; *(right)* Boston University, M. Ed.; General Shop, Mechanical Drawing.

WALTER TWARDOWSKI; *(left)* Alliance College, B.A.; English and Social Studies; Photography Club.

ROLAND W. WILSON; *(right)* Worcester S.T.C., B.S.; English and Social Studies; Freshman Class Advisor.

HERMAN S. WOLK; *(left)* American International College, B.A. and M.A.; Graduate Study, State University of New York; U. S. Armed Forces Institute; Director of Public Relations; World History, Modern World Problems, Tom Tom.

ERNEST WOODCOCK; *(right)* Boston University, B.A.; English and World History.

BURTON G. MacARTHUR; *(left)* Boston University, M.A.; Administrative Assistant; Director of health and physical education; Psychology, Assistant Football Coach.

MRS. HEDWIGA KOCHANOWSKI; *(right)* New England Conservatory of Music, Mr. Whitney; Worcester Symphony; Grace and Louis Polanski; Vocal Studies; Ninth Grade Chorus, Glee Club.

OSKO KID
NTASQUA
7

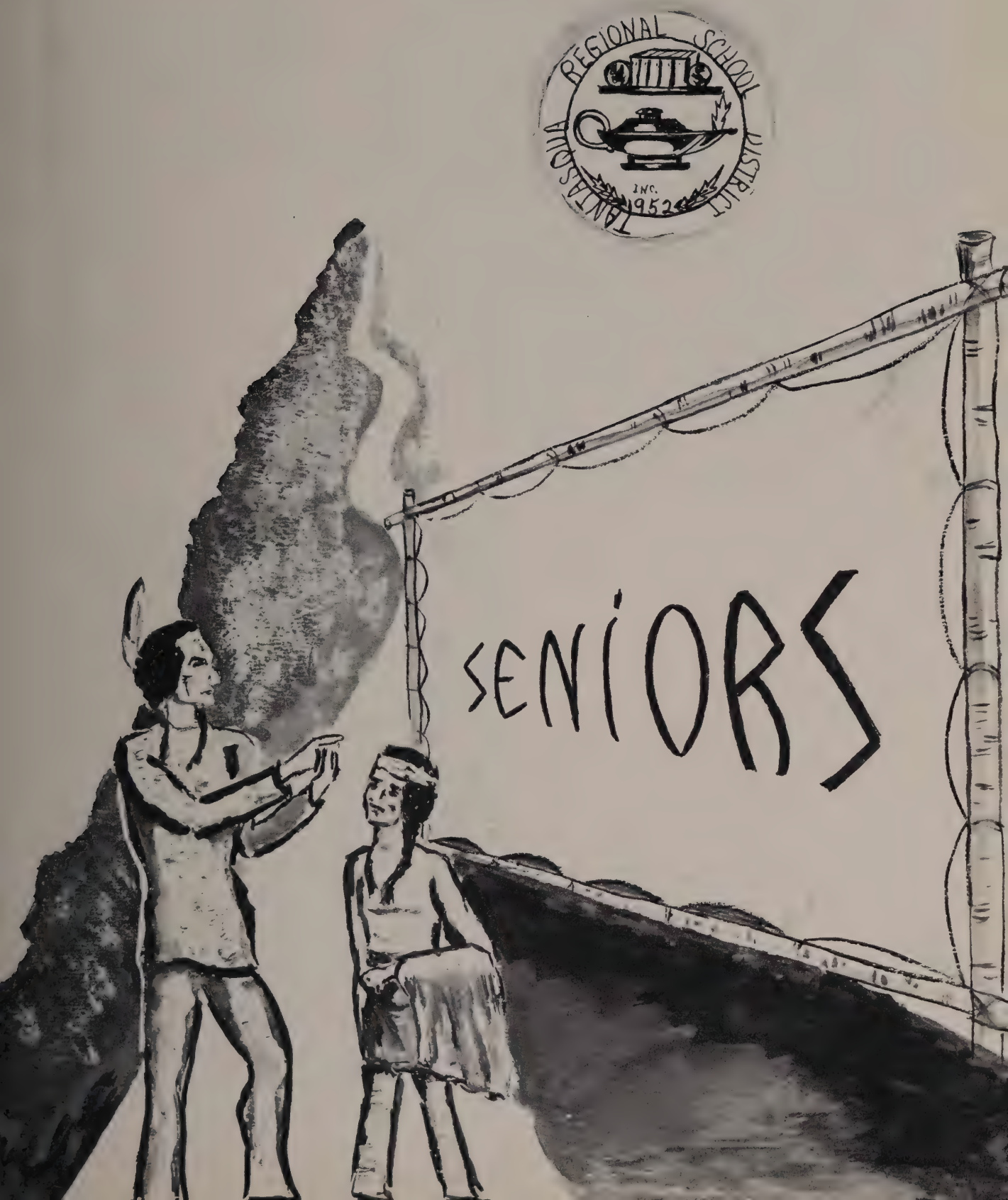
TANTASQUA REGIONAL SCHOOL DISTRICT
INC.
1952
SENIORS

President

JANE DIBONAVENTURA, *left*

". . . Mighty oaks from little acorns grow . . ."

Class President 1, 2, 3, 4; Yearbook 3, 4; GRA 3, 4; Glee Club 1, 2, 3; Chemistry Club 3; Art Club 2; Science Club 1; Travel Club 2; Library Service Club 3; Rifle Club 2; Intramural 1, 2, 3, 4; "Time Out for Ginger," backstage 2; "George Washington Slept Here," backstage 3.

Ambition . . . to operate on Len.

. . . the bug . . . long hair and full skirts.

Secretary

GERALDINE SMITH, *right*

". . . Deepest fairest friend . . ."

National Honor Society 3, 4; Red Cross 4; Class Secretary 1, 2, 4; Library Service Club 2, 3; Dance Committee 1, 2; Prom Committee 3, 4.

Ambition . . . to discover natural curly straight hair.

. . . neat . . . short hair???

Vice President

LEONARD BENJAMIN, *right*

". . . Laughter and love of friends . . ."

Student Council 1, 3, 4; Vice President Student Council 1, 2; Nature Club 2; Projectionist Club 1, 2, 3; Photography Club 1, 2, 3, 4; Football 3, 4; Basketball Manager 1, 2; Assemblies 1, 2, 3, 4; Dance Committee 1, 2; Prom Committee 3, 4.

Ambition . . . to be the Mayor of Brimfield.

. . . Chuncky . . . Mayor . . . The Woodbine.

Treasurer

ELEANOR PLUMLEY, *left*

". . . Courage my girl! that is the complexion of virtue . . ."

National Honor Society 3, 4; Yearbook 4; Class Treasurer 1, 2, 3, 4; Future Teachers of America 2; Morning Exercises 2, 3, 4; Student Council 4; Yearbook Representative at Mrs. Roosevelt's Conference 4; Red Cross 4; Library Service Club 3; Office Worker 3; Assemblies 1, 2, 3, 4; Homemaking Club 4; Chemistry Club 3; Dance Committee 1, 2; Prom Committee 3, 4; Intramural 2, 3, 4; Intramural Champs 2; "George Washington Slept Here" 3; "Trial By Jury," backstage 3; "After the Fog Lifts," Assistant Director 4.

Ambition . . . to give my regards to Broadway.

. . . Wales . . . the play's the thing.

ROSE BACON, *left*

". . . How fair is the rose . . ."

Future Business Leaders of America 2, 4; Dramatics Club 2; Prom Committee 3, 4.

Ambition . . . to quit chewing gum.

. . . where's Jane . . . West Brimfield . . . diamonds.

SHIRLEY BARNES, *right*

". . . In quietness and in confidence shall be our strength . . ."

Yearbook 4; GRA 3; Intramural 3; Dramatics Club 2; "Ah Wilderness" 2.

Ambition . . . to be a medical secretary.

. . . a quiet girl . . . hard worker.

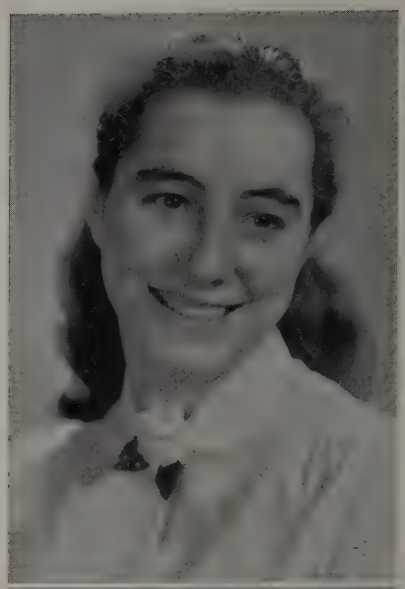

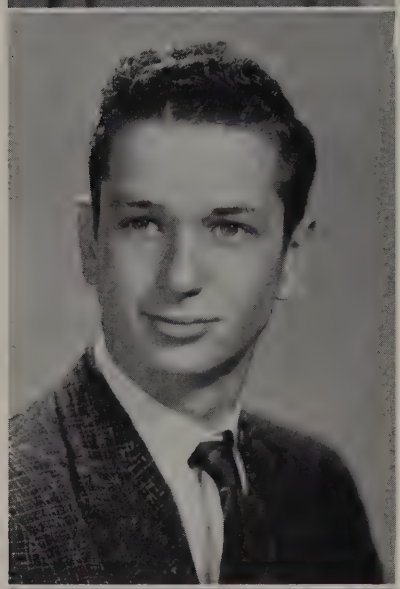

DONALD BERRY, *left*

". . . Ambition follows him . . ."

National Honor Society 3, 4; Senior Math Club 4; Morning Exercises 3; Glee Club 1; Choraleers 4; Dramatics Club 3, 4; Science Club 1; Football 4; Baseball 3, 4; "A Night in An Inn" 3; "After the Fog Lifts" 4.

Ambition . . . to be a cadet at West Point.

. . . "A's" . . . a math whiz . . . Sturbridge.

SUSAN BLAIR, *right*

". . . Friend, faithful and just . . ."

Glee Club 1, 2, 3, 4; Tom-Tom 4; Future Teachers of America 2; Dramatics Club 2; Photography Club 1; Art Club 1; Intramural 4; Prom Committee 4; "Thanksgiving Beats the Dutch" 4.

Ambition . . . to operate on Donald Howard.

. . . 21 . . . 11 . . . Don . . . Sturbridge . . . quite a girl . . . a driver too!!

SUSAN BENJAMIN, *left*

". . . So well she acted all and every part . . ."

Yearbook 2; Glee Club 1, 2, 3, 4; GRA Vice President 3; GRA 3, 4; Travel Club 2; Chemistry Club 3; Art Club 2; Dance Club 3.

Ambition . . . to be able to play the accordion like Dick Contino.

. . . Sturbridge . . . flashy dresser.

JOYCE BERNARD, *right*

". . . Divinely tall . . ."

Choraleers 3, 4; Business Education Club 3; Glee Club 1, 2; GRA 3; Dramatics Club 2; Intramural 4; Prom Committee 4; "Time Out for Ginger," backstage 2; Dance Committee 1, 2; Prom Committee 3, 4; Intramural Sports 1, 2, 3, 4; Intramural Champions 2; Cheerleader 2, 3, 4; "Time Out for Ginger" 2; "George Washington Slept Here," backstage 3.

Ambition . . . to discover a formula that removes freckles.

. . . Sue . . . fine seamstress . . . artist . . . going steady? . . . score, team . . . score.

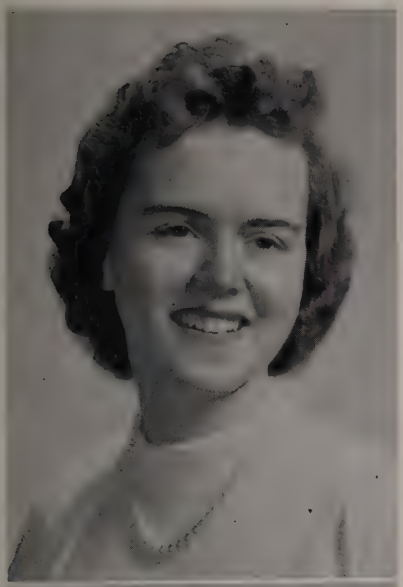

JANET BROWN, *left*

". . . Happy life, quiet life . . ."

Student Council 2, 4; Secretary of Student Council 2; Yearbook 3, 4; Future Business Leaders of America 4; Glee Club 1.

Ambition . . . to get an "A" in shorthand.

. . . efficient . . . quiet . . . diamonds.

RONALD CARON, *right*

". . . Flirtation deprives the appetite . . ."

Yearbook 4; Basketball 2, 3, 4; Science Club 1; Chemistry Club 3; Advanced Gym Club 4; Photography Club 2; Dance Committee; Prom Committee 3.

Ambition . . . to be a bachelor.

. . . Brookfield . . . that little Studebaker . . . flirt.

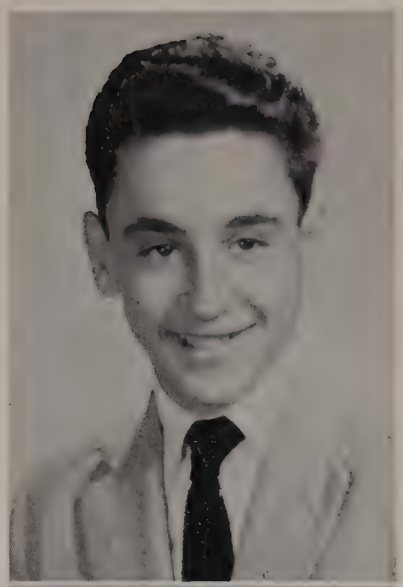

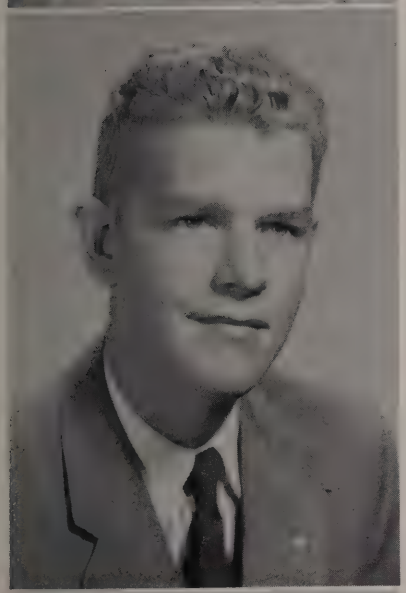

DEANE CLARKE, *left*

". . . I keep quietness . . ."

Photography Club 2; Intramural 3; "A Night At An Inn" 3.

Ambition . . . to be an engineer.

. . . very quiet . . . W. Brookfield.

JANICE CHASE, *right*

". . . A little nonsense now and then . . ."

Future Business Leaders of America 3, 4; Glee Club 2, 3; Dramatics Club 2; Library Service Club 2; Morning Exercises 4; Prom Committee 4; Cheerleader 2; Intramural 2, 3.

Ambition . . . to be a dare devil.

. . . Alvin . . . gum . . . home and family class.

LOUIS COLOGNESI, *left*

". . . Born with the gift of laughter . . ."

Basketball 4.

Ambition . . . to own a real '58 swept wing Dodge.

. . . Smiley . . . swept-wing . . . came from Assumption . . . Southbridge.

JANE CONRAD, *right*

". . . Studious to please, yet not ashamed to fail . . ."

Yearbook 2, 4; Choraleers 3, 4; Nature Club 2; Chemistry Club 4; Red Cross 2, 3; Prom Committee 3, 4; Intramural 2, 3.

Ambition . . . to take the foam out of foam rubber.

. . . oh, that hair . . . small . . . Sturbridge.

JANE COURNOYER, *left*

". . . All is fair in love and war . . ."

Future Business Leaders of America 2, 4; Class Secretary 3; Glee Club 1; Red Cross 4; Prom Committee 3, 4.

Ambition . . . to catch the drip that dropped.

. . . Bake . . . where's Rose . . . small . . . the Chev . . . Brookfield.

JOSEPH CRAIG, *right*

". . . Hair, around placid temples . . ."

Football 3, 4; Baseball 2, 4; Dance Committee 2; Prom Committee 3, 4; "Thanksgiving Beats the Dutch."

Ambition . . . to own a ranch in Oregon.

. . . Sturbridge . . . Nick . . . Joe . . . humorous.

KENNETH DURAND, *left*

". . . If I do vow friendship, I'll perform them . . ."

Chemistry Club 3; Projectionist Club 1, 2; Prom Committee 3, 4; Football 3; Track 3, 4; Intramural 2; Track Captain 4.

Ambition . . . to do something.

. . . Sturbridge . . . Eileen.

EILEEN FELTON, *right*

". . . And her noble heart's the noblest, yes, and her sure faith the surest . . ."

Yearbook 4; Future Teachers of America 2; Glee Club 3, 4; English Department Office Worker 4; Morning Exercises 2; Homemaking Club 4; Intramural Sports 2, 4; Dance Committee 1, 2; Prom Committee 3, 4.

Ambition . . . to work in the U. S. mint and to take home samples.

. . . quiet? . . . Shorty . . . biggest dimples in class . . . Ken . . . English class . . . Wales.

NORMA FORTIER, *left*

". . . Quietly and contently silly . . ."

Yearbook 3, 4; Tom-Tom 4; Chemistry Club 3; Glee Club 1, 2, 3, 4; Dramatics Club 2; Camera Club 2; French Club 2; Red Cross 3; Science Club 2; Intramural Sports 2, 3, 4; Dance Committee 1, 2; Prom Committee 3, 4; "Time Out for Ginger," backstage 2.

Ambition . . . to be head nurse in a mental hospital.

. . . Studebaker . . . quiet . . . Sturbridge.

PAULA GADAIRE, *right*

". . . Quietly useful and gentle . . ."

National Honor Society 3, 4; Secretary National Honor Society 4; Yearbook 3, 4; Business Education Club 2, 3, 4; Intramural Sports 2.

Ambition . . . to succeed in whatever I attempt to do.

. . . Dickie . . . yearbook money . . . Brookfield . . . quiet???

ELAINE GAGNON, *left*

"...Gentlemen seem to remember blondes..."

Yearbook 3, 4; Choraleers 3, 4; Vice President Choraleers 4; Glee Club 1, 2; Chemistry Club 3; Prom Committee 3, 4; GRA Treasurer 4; GRA 4; Intramural Sports 1, 3, 4.

Ambition . . . to go on an interplanetary honeymoon.

. . . 40 . . . short boys . . . Sturbridge . . . wavy hair.

DAVID GENDREAU, *right*

". . . Great is the tall . . ."

Projectionist Club 1, 2; Prom Committee 3, 4; Basketball 2, 3, 4; Track 2, 3; Football 3, 4; Intramural 1, 2, 3.

Ambition . . . to pilot the U.S.S. Nautilus under the Antarctic.

. . . "Gums" . . . Pickles . . . Dona . . . 16 . . . East Brimfield.

ANNE GERARD, *left*

". . . JUST the kind for sport . . ."

Yearbook 4; Prom Committee 3, 4; Dance Committee 2; Intramural 3, 4; Intramural Champs 1, 2, 3, 4; GRA President 3; Glee Club 1; Travel Club 1; Dance 1, 2; Art Club 2; Rifle Club 2; Photography Club 1.

Ambition . . . to open my own Planetarium.

. . . real sport . . . good driver??? . . . East Brimfield.

LEAH GERMAIN, *right*

". . . Frail as flesh is . . ."

Future Business Leaders of America 3, 4; Tom-Tom 2, 3, 4; Prom Committee 4.

Ambition . . . to be a success in life and eventually get married.

. . . tiny . . . quiet . . . where's Bert?

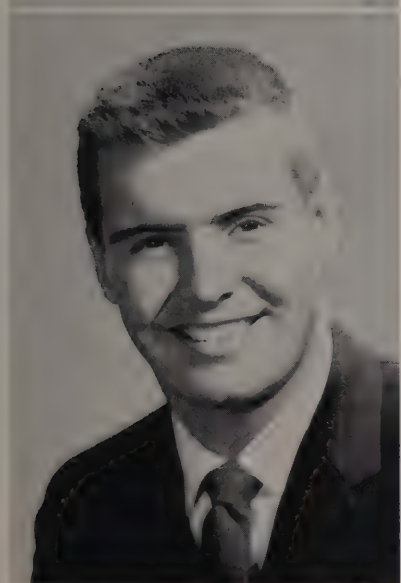

DELWIN GINN, *left*

". . . Athlete victorious while contending . . ."

National Honor Society 3, 4; Band 1, 2, 3, 4; Band President 3, 4; Football 3, 4; Football Captain 4; Prom Committee 3, 4.

Ambition . . . to be an automotive engineer.

. . . "A's" . . . Sturbridge . . . muscles.

JON GOULD, *right*

". . . I pity bashful men . . ."

Nature Club 2; Photography Club 1; Red Cross 2; Intramural 1, 2, 3, 4; Prom Committee 3.

Ambition . . . to be a mechanical engineer.

. . . bashful . . . quiet . . . Ford.

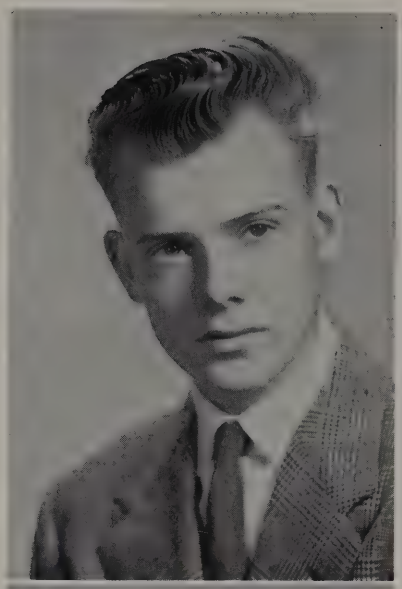

FRED HENKE, *left*

". . . Beguile the time with jokes . . ."

Band 2, 3, 4; Science Club 1; Intramural 3; "Time Out for Ginger," backstage 2.

Ambition . . . to be a millionaire.

. . . jester . . . Holland . . . Senior Math . . . Oh! that hair.

DONALD HOWARD, *right*

". . . Calm and self-possessed . . ."

Senior Math Club 4; Nature Club 2; Aviation Club 2; Football 3, 4; Basketball 3, 4; Intramural 2.

Ambition . . . to be the officer in charge of Don Berry at West Point.

. . . Sue . . . Senior Math.

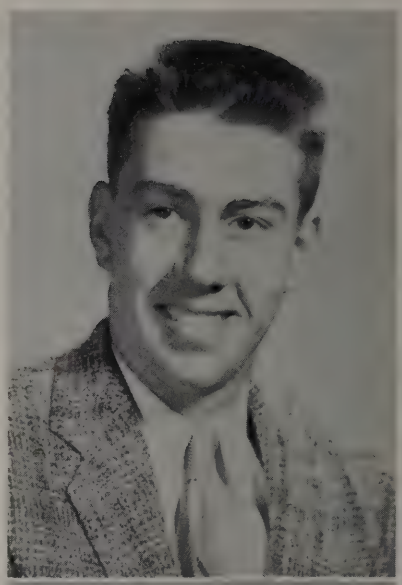

BERTHA HOY, *left*

". . . All love is sweet . . ."

Future Business Leaders of America 2, 3, 4; Office Worker 2, 3, 4; Camera Club 4; GRA 4.

Ambition . . . to graduate from West Point.

. . . Don . . . Diamond . . . Home and Family.

JACQUELINE KEARNS, *right*

". . . Those who thirst for knowledge get it . . ."

National Honor Society 3, 4; Yearbook 4; Newspaper 2; Tom-Tom 2; Advanced Gym Club 4; Student Council 3; Student Council Vice President 4; Glee Club 2; Morning Exercises 4; Cheerleader 3, 4; Intramural 4; "George Washington Slept Here," backstage 3; "After the Fog Lifts" 4.

Ambition . . . to teach foreign languages throughout the world by means of the next satellite!

. . . where's Judy? . . . fight-team-fight.

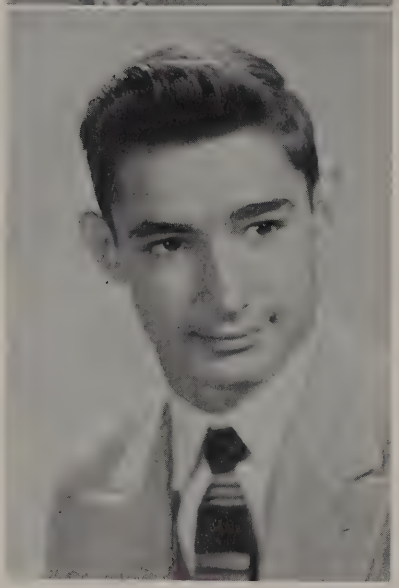

KENNETH KOPACZ, *left*

". . . Small but mighty . . ."

Projectionist Club 2; Advanced Gym Club 2, 3; Football 3, 4; Track 3, 4; Prom Committee 3; "Thanksgiving Beats the Dutch" 4.

Ambition . . . to have an apiary.

. . . where's Kenny? . . . muscles.

JUDITH LAUGHLIN, *right*

". . . Patient till we die . . ."

Yearbook 3; Choraleers 3, 4; Art Club 1; Intramural 2, 3; GRA 3; "George Washington Slept Here" 3.

Ambition . . . to be Dennis the Menace's private nurse and teach him to comb his hair.

. . . tall . . . where's Jackie? or Karen?

LINDA LAUGHLIN, *left*

". . . Her voice was ever soft, gentle, and low . . ."

National Honor Society 3, 4; Yearbook 2; Senior Math Club 4; Art Club 1; Science Club 1; Glee Club 2, 3; Chemistry Club 3; Morning Exercises 4; Assemblies 2, 3; Office Worker 4; Intramural 2; "Trial By Jury," backstage 3.

Ambition . . . to have starched blouses that don't have to be ironed.

. . . "A's" . . . wavy hair . . . friendly.

ROBIN LOVE, *right*

". . . Art of writing . . ."

Chemistry Club 3; Dance Club 3; Rifle Club 1; Dance Committee 1, 2; Prom Committee 3, 4; Intramural 1, 2, 3, 4; "After the Fog Lifts" 4.

Ambition . . . to win the Nobel Prize in the field of Math!

. . . quite a dresser . . . tiny . . . dark brown hair?

RUSSELL LUCIER, *left*

". . . Never failing friend . . ."

Senior Math Club 4; Chemistry Club 3; Nature Club 2; Photography Club 1; Varsity Varieties 3; Cross Country 2; Track 2; Baseball 1, 2, 4; Basketball 2, 3; Football 3, 4.

Ambition . . . to go to heaven when I die.

. . . East Brimfield . . . tall . . . quiet.

DEBORAH LYFORD, *right*

". . . Her speech flowed fair and free . . ."

National Honor Society 3, 4; Yearbook 1, 4; French Club 2; Dramatics Club 2; Assemblies 2, 3, 4; Prom Committee 3; "The Boor" 2; Glee Club 1, 2; Choraleers 3, 4.

Ambition . . . to write a book called *War and Peace* under the pen name of Leo Tolstoy.

. . . Sturbridge . . . jester.

DAVID LYMAN, *left*

". . . Lover of life . . ."

President Knights of Science 1; Boat Club 1; Student Council 2; Audio-Visual Club 4; Assembly Committee 4; Gymnastics 2; Basketball Manager 3; Baseball Manager 1; Prom Committee 3, 4; "Time Out for Ginger" 2; "George Washington Slept Here" 3; "After the Fog Lifts" 4.

Ambition . . . to be the western hemisphere's top disc jockey.

. . . The Phonograph . . . WARE.

JANICE MAHITKA, *right*

". . . Love cures all . . ."

Yearbook 4; Art Club 1.

Ambition . . . to be able to give a speech in assembly.

. . . quiet . . . natural blonde.

JOSEPH MARINELLI, *left*

". . . My life, I love thee . . ."

Senior Math Club 4.

Ambition . . . to become an engineer.

. . . Lucy . . . that Trig . . . shh.

RUTH MARTIN, *right*

". . . Writes her name in fields of air . . ."

Yearbook 1, 2, 3; Tom-Tom 2, 4; Red Cross 2, 3; Library Service Club 2; Science Club 1.

Ambition . . . to be the successful author of children's stories.

. . . small . . . armloads of books.

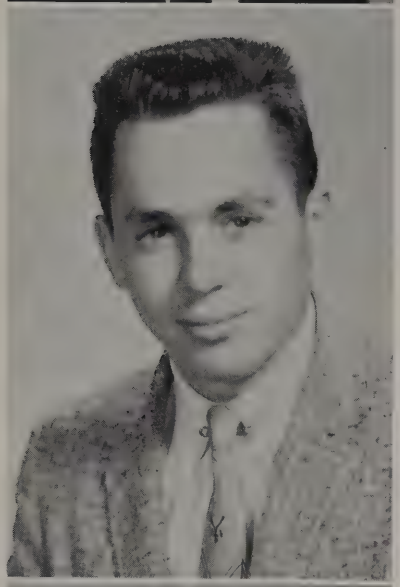

DONALD MAY, *left*

". . . A hard task and muscles to achieve it . . ."

Choraleers 3; Rifle Club 2; Future Farmers of America 1, 2, 3, 4; Basketball 1, 2, 3, 4; Football 3.

Ambition . . . to own a farm.

. . . Jackie . . . Pickie.

JACQUELINE MEYRICK, *right*

". . . Hair—a golden crown on her head . . ."

Glee Club 3; Future Business Leaders of America 4; Dramatics 2; Library Service Club 2; Dance Committee 1, 2; Prom Committee 3, 4; Intramural 2, 4.

Ambition . . . to learn how to milk cows for the rest of my life.

. . . Pickie . . . West Brimfield . . . friendly.

MARCIA MONETTE, *left*

". . . Smile and eloquence of beauty . . ."

National Honor Society 3, 4; Choraleers 3, 4; Glee Club 2; Dance Committee 1, 2; Prom Committee 3, 4; Science Club 1.

Ambition . . . to take the calories out of food.

. . . cute . . . quiet . . . friendly.

NANCY MORGAN, *right*

". . . Forsake not an old friend . . ."

Yearbook 4; Future Teachers of America 2; Chemistry Club 3; Homemaking Club 4; Morning Exercises 2, 4; Assemblies 2, 3, 4; English Department Office Worker 4; Office Worker 4; Dance Committee 1, 2; Prom Committee 3, 4; Intramural 2, 3, 4; Intramural Champs 2; "George Washington Slept Here" 4; "After the Fog Lifts" 4; "Thanksgiving Beats the Dutch" 4.

Ambition . . . to become a Massachusetts state police woman.

. . . that laugh . . . Nickname?? . . . friendly.

KAREN OSTERBERG, *left*

". . . Calmness is a virtue . . ."

National Honor Society 3, 4; Choraleers 3, 4; Yearbook 3, 4; Science Club 1; Prom Committee 3; GRA 3; Intramural 3; "George Washington Slept Here" 3.

Ambition . . . to have an ambition.

. . . where's Judy??? . . . artist.

CAROL PARENT, *right*

". . . Love is better than fame . . ."

Yearbook 2, 3; Glee Club 1, 2, 3, 4; Student Council 1, 2; Tom-Tom 4; GRA 3, 4; Chemistry Club 3; Photography Club 2; Dance Committee 2; Prom Committee 3, 4; Gym Productions 3; Intramural 1, 2, 3, 4; Intramural Champs 2.

Ambition . . . to be the head nurse in some big hospital.

. . . Holland . . . Home and Family.

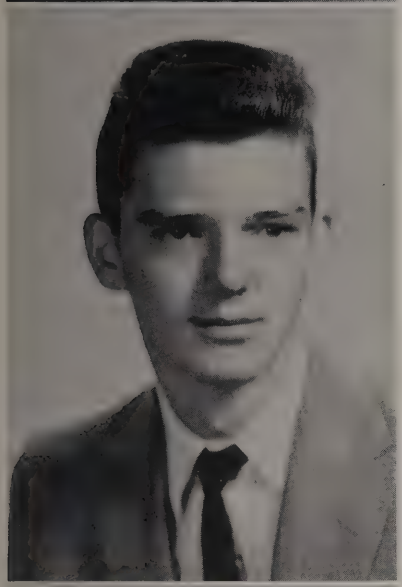

GEORGE PERRY, *left*

". . . Calm that knows no storm . . ."

Glee Club 3; Band 2; Baseball 2.

Ambition . . . to die with my boots on.

. . . Wales . . . tall . . . quiet?

KENNETH PETERSON, *right*

". . . Quietness is best . . ."

Rifle Club 2.

Ambition . . . to be an airplane or auto mechanic.

. . . very quiet . . . Holland.

BLAINE POTTER, *left*

". . . So comely, so pleasant, so jolly . . ."

National Honor Society 3, 4; Band 1, 2, 3, 4; Baseball Manager 1; Basketball 1, 2, 3.

Ambition . . . to design a rocketship to fly to Mars.

. . . West Brookfield . . . joker . . . always laughing.

LUCILLE PROVOST, *right*

". . . Happiness is but a habit . . ."

Future Teachers of America 2; French Club 2; Glee Club 1, 2, 3; Choraleers 4; Science Club 1; Morning Exercises 2, 3; Intramural 2, 3.

Ambition . . . to own a horse ranch.

. . . Joe . . . Sturbridge . . . homeroom.

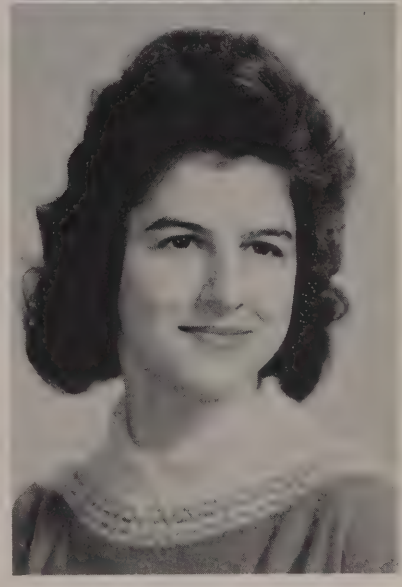

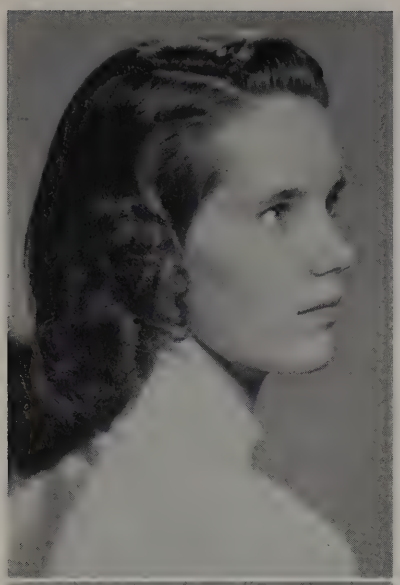

JUDITH REID, *left*

". . . 'Tis credit to any girl to be neat . . ."

Yearbook 4; GRA 3, 4; Glee Club 2, 3, 4; Dance Club 3; Travel Club 2; Art Club 2; Dance Committee 3, 4; Prom Committee 3, 4; "Time Out for Ginger," backstage 2; "George Washington Slept Here," backstage 3.

Ambition . . . to be an auctioneer.

. . . cut her hair? . . . quiet sometimes . . . friendly.

GLORIA RICHARD, *right*

". . . Laughed and danc'd and talk'd . . ."

Yearbook 3, 4; Glee Club 1, 2; Choraleers 3, 4; Dance Committee 1, 2; Prom Committee 3, 4; Intramural 3, 4.

Ambition . . . to be the next shorthand teacher in Tantasqua.

. . . jolly . . . red hair . . . that voice.

GORDON RICHARDS, *left*

". . . He believes in happiness . . ."

Aviation Club 2.

Ambition . . . to graduate.

. . . West Brookfield . . . Chev.

KENNETH SILVIUS, *right*

". . . Thin as Banbury cheese . . ."

Choraleers 3, 4; Projectionist Club 1; Aviation Club 2; Baseball 3; Football 3; "George Washington Slept Here" 3; "After the Fog Lifts" 4.

Ambition . . . to own a fleet of banana boats (I like bananas).

. . . The Thinker . . . Val.

GORDON SIMPSON, *left*

". . . Jest without smiling . . ."

Baseball 1, 4; Football 3, 4; Intramural 1, 2; "A Night In An Inn" 3.

Ambition . . . to be a jet pilot.

. . . Gussy . . . Sturbridge.

F. LEE SMITH, *right*

". . . Joking and humor are pleasant . . ."

Senior Math Club 4; Rifle Club 2; Electronics Club 2; Football 3, 4; Track 2, 3, 4; Basketball 2, 3; "After the Fog Lifts" 4.

Ambition . . . to do my best in all my future endeavors.

. . . Fitzhugh . . . oh, that Trig.

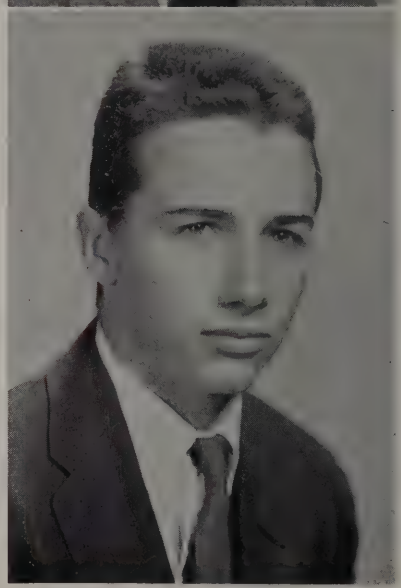

GERTRUDE SMITH, *left*

". . . Quiet as a street at night . . ."

Yearbook 4; Art Club 1; Prom Committee 3, 4; Intramural Sports 2, 3, 4.

Ambition . . . to win Davis cup.

. . . Brookfield . . . blonde . . . kind.

PHILLIP SULLIVAN, *right*

". . . Every man shall be my friend . . ."

Senior Math Club 4; Nature Club 2; Projectionist Club 2; Prom Committee 4; Football 3; Baseball 3; Intramural 3.

Ambition . . . to be a famous physicist.

. . . West Brimfield . . . that hair.

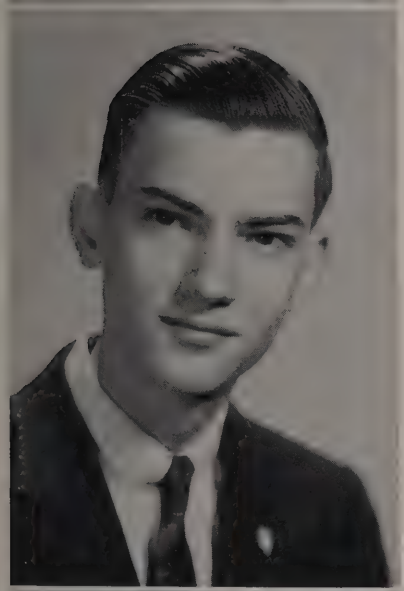

STEPHEN SZUMILAS, *left*

". . . An artist is a great thing . . ."

National Honor Society 3, 4; Yearbook 2, 3, 4; Red Cross 2; Glee Club 1; French Club 2; Dance Committee 1, 2; Prom Committee 3, 4; "George Washington Slept Here," backstage 3; Yearbook representative at Mrs. Roosevelt's Press Conference.

Ambition . . . to be a famous designer . . .

. . . quiet . . . artist . . . quite a dresser.

RONALD TETREAULT, *right*

". . . Friend to all . . ."

Glee Club 3; Rifle Club 2, 3.

Ambition . . . to be a millionaire.

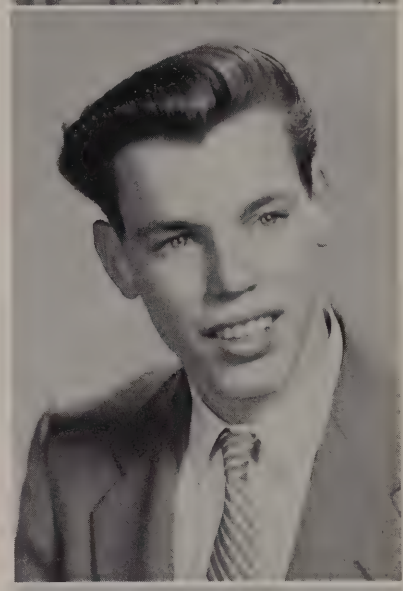

WAYLAND WHEATON, *left*

". . . Good sport at his making . . ."

Rifle Club 2; Football 3, 4; Basketball 2, 3, 4; Captain of Basketball 4.

Ambition . . . to drive the Turbulous 500 at Indianapolis on Memorial Day.

. . . Boo . . . 40 . . . Elaine.

RICHARD WOODARD, *right*

". . . Loves silence . . ."

Rifle Club 2; Future Farmers of America 1, 2, 3, 4; Baseball 2, 3, 4; Basketball 1, 2, 3, 4.

Ambition . . . to graduate.

. . . Paula . . . Dickie . . . Brookfield.

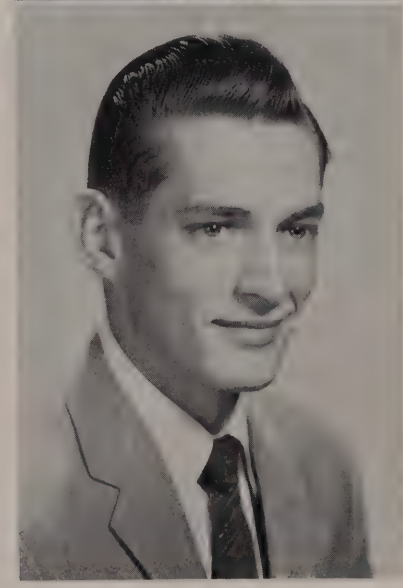

GERALDINE YOUNG, *left*

". . . Only stay quiet . . ."

Future Business Leaders of America 2, 3; Yearbook 3; Rifle Club 2; Prom Committee 4; Intramural 2.

Ambition . . . to be successful.

. . . Home and family . . . Gerry.

KARL YOUNG, *right*

". . . Live to study, not study to live . . ."

National Honor Society 3, 4; President National Honor Society 4; President Student Council 4; Senior Math Club 4; Chemistry Club 3; Prom Committee 3, 4.

Ambition . . . to know and to do what is right and develop my ability to the fullest.

. . . A's . . . friendly.

1
2
3
4
5
6
7
8
9
10
11
12
13
14
16
17
18
19
21
22
23
24
27
28

30
31
32
34
35
37
38
39
40
42
43
44
45
47
48
50

SENIOR BABY PICTURES

1. Marcia Monette
2. Elaine Gagnon
3. Donald Howard
4. Jackie Kearns
5. Susan Benjamin
6. Eleanor Plumley
7. Paula Gadaire
8. Ronald Tetreault
9. Delwin Ginn
10. Janice Chase
11. Linda Laughlin
12. Gerry Smith
13. Anne Gerard
14. Ronald Caron
15. Jon Gould
16. Joseph Marinelli
17. Donald Berry
18. Kenneth Durand
19. Eileen Felton
20. Judith Laughlin
21. Jane Conrad
22. Stephen Szumilas
23. Wayland Wheaton
24. Gertrude Smith
25. Karl Young
26. Janice Mahitka
27. Lucille Provost
28. Judith Reid
29. Deborah Lyford
30. Jane Cournoyer
31. Kenneth Silvius
32. Leah Germain
33. Joyce Bernard
34. David Gendreau
35. Shirley Barnes
36. Leonard Benjamin
37. Gerry Young
38. Jane DiBonaventura
39. Gloria Richard
40. Richard Woodard
41. Janet Brown
42. Carol Parent
43. Jackie Meyrick
44. Donald May
45. David Lyman
46. Nancy Morgan
47. F. Lee Smith
48. George Perry
49. Gordon Richards
50. Robin Love
51. Russell Lucier
52. Susan Blair
53. Bertha Hoy
54. Karen Osterberg
55. Joseph Craig
56. Phillip Sullivan
57. Ruth Martin
58. Blaine Potter

Photos not available

Kenneth Kopacz
Kenneth Peterson
Gordon Simpson
Rose Bacon
Deane Clark
Louis Colognesi
Norma Fortier
Fred Henke

"THE CHILD IS THE FATHER OF MAN"

Oh yes, so these are the members of Tantasqua's senior class of 1958. Although many have changed considerably in appearance through the years, one cannot help but note such qualities as that same old scholarly inquisitiveness of our beloved Ken Silvius, which has indeed remained with him. Also, the staunch, defiant look of our dear Len Benjamin is present now as it certainly was then. Oh yes, and how about that lovable quality of shyness displayed by everyone's friend, Nancy Morgan. One need comment no further on the class members, for surely, each one remembers the sincere character, unforgettable actions, and noble deeds of his classmates.

SENIOR PROM

The Senior Prom, "Moments to Remember," went off with a big bang—November second.

Dancing was to the music of George Gregory's Orchestra. There were forty-two couples present.

The majority of the couples went to the Public House to give their night a perfect ending.

The color scheme of the Senior Prom was done in pink, blue, and white. The band stand was decorated in blue and white, and in the form of a shell.

SENIOR PROM

COMMITTEE CHAIRMEN

Decorating ..... EILEEN FELTON
Advertising ..... STEPHEN SZUMILAS
Programs ..... ELAINE GAGNON
Reservations ..... JANE DIBONAVENTURA
Refreshments ..... NANCY MORGAN
Tickets ..... ELEANOR PLUMLY
Invitations ..... STEPHEN SZUMILAS
Orchestra ..... KARL YOUNG

All the dancers visited the Public House before the witching hour of 12:00—One of the many appetizing menus was:

Shrimp Cocktail
French Fried Potatoes
Coffee
Broiled Steak
Peas
Strawberry Sundae

SENIORS IN A TOM TOM

NAME	ADDRESS	BIRTHDAY	FAVORITE SAYING	FAVORITE SONG
Bacon, Rose	Washington Rd. W. Brimfield	Nov. 9	Ya don't say	Angel
Barnes, Shirley	Post Rd. Brookfield	Nov. 27	Oh, gosh	Love Letters in the Sand
Bernard, Joyce	Charlton St. Sturbridge	June 2	Did ya?	Dark Eyes
Berry, Donald	Arnold Rd. Sturbridge	May 26	What??	Tammy
Blair, Susan	Farquhar Rd. Sturbridge	Nov. 28	Where's 21	Special Angel
Benjamin, Susan	Wales Rd. Brimfield	Mar. 10	Mon Cherie	Moonglow
Benjamin, Lenny	Brookfield Rd. Brimfield	Nov. 30	O. K., pal	Fascination
Brown, Janet	Grove St. Brookfield	Nov. 9	I don't know	Going to Find Me a Rainbow
Caron, Ronnie	Pleasant St. Brookfield	Nov. 25	Hi! Pal	Technique
Clark, Dean	Old Warren Rd. W. Brookfield	July 18	Hey	Wake Up Little Susie
Chase, Janice	Ware Rd. W. Brookfield	Aug. 22	Someday	I Love You Because
Colognesi, Louis	Box 619 Southbridge	June 23	I'll go along with that	Raunchy
Conrad, Jane	Main St. Sturbridge	Mar. 17	Can I help you?	Green Sleeves
Cournoyer, Jane	River Street Brookfield	Jan. 22	Real sagacious	I Can't Live Without Your Love
Craig, Joe	RFD #2 Southbridge	Feb. 8	How 'bout that	Three Coins in the Fountain
DiBonaventura, Jane	Southbridge Rd. Southbridge	Apr. 13	H. B.	Maybe Tomorrow
Durand, Kenny	Brookfield Rd. Sturbridge	Feb. 8	What??	Here in My Heart
Felton, Eileen	Peck Rd. Wales	May 23	Holy cow	Unchained Melody
Fortier, Norma	Charlton St. Sturbridge	June 29	You bet	Forever and Ever
Gadaire, Paula	High St. Brookfield	May 6	Watch it	Alone
Gagnon, Elaine	Fiske Hill Sturbridge	Jan. 1	Where's 40?	What You've Done to Me
Gendreau, David	Holland Rd. E. Brimfield	May 8	What's up, Louie?	Wake Up Little Susie
Gerard, Anne	Route 20 E. Brimfield	Jan. 11	Hello, Si!	Jailbait
Germaine, Leah	Podunk Rd. Sturbridge	Apr. 10	Oh, heavens	Silhouette
Ginn, Delwin	Route 20 Sturbridge	Feb. 3	May I inject a thought?	Stardust

NAME	ADDRESS	BIRTHDAY	FAVORITE SAYING	FAVORITE SONG
Gould, Jon	Stafford Rd. Wales	Dec. 15	O. K.	Honeycomb
Henke, Fred	Main St. Holland	Apr. 2	Sim-ply lovely	Jail House Rock
Howard, Donald	Cedar Lake Sturbridge	Dec. 19	Hi! Ya! Kid	Magic Moments
Hoy, Bertha	Mashpaug Rd. Holland	Jan. 5	Skatey-8 and 8 skates	Tell Me Why
Kearns, Jackie	Brookfield Rd. Sturbridge	Aug. 30	Really???	I'm Available
Kopacz, Kenny	Farquhar Rd. Sturbridge	Feb. 21	Back it up, Amy	Long Tall Sally
Laughlin, Judy	Brookfield Rd. Sturbridge	Nov. 24	I dunno	I Believe
Laughlin, Linda	Brookfield Rd. Sturbridge	Aug. 17	Jiminy Cricket	People Will Say We're in Love
Love, Robin	Lake Rd. Brookfield	June 18	Rauchy	Mood Indigo
Lucier, Rusty	Route 20 E. Brimfield	June 25	I don't know; but	Willie the Whistling Giraffe
Lyman, Dave	Big Alum Rd.	Nov. 26	Jr. Bird man	Singing the Blues
Lyford, Debby	Main St. Sturbridge	Dec. 4	What's new in your department	Younger Than Springtime
Mahitka, Janice	5 Bridge Rd. E. Brimfield	June 9	Sure thing	Because of You
Marinelli, Joe	McGregory Rd. Sturbridge	Oct. 25	I don't know	Melody D'Amour
Martin, Ruth	Main St. Sturbridge	Feb. 14	It's for the birds	Aria from Aida
May, Donald	S. Maple St. Brookfield	Feb. 4	Come off it	Speedo
Meyrick, Jackie	RFD #1 Palmer	July 22	I bet	Blue Danube Waltz
Monette, Marcia	Simpson St. Sturbridge	Feb. 3	Practically	Melody of Love
Morgan, Nancy	Monson Rd. Wales	Jan. 9	Sunshine	Love Letters in the Sand
Osterberg, Karen	McGregory Rd. Sturbridge	Dec. 20	Really	Deep Purple
Parent, Carol	Box 188 Fiskdale	Apr. 20	That'll be the day	Now Is the Hour
Perry, George	Union Rd. Wales	Sept. 6	Maybe tonight	Maybe Tomorrow
Peterson, Kenny	Mashpaug Rd. Holland	Nov. 20	Ah!!!	Honeycomb
Plumley, Eleanor	Monson Road Wales	June 11	For cryin' out loud	Smile Awhile
Potter, Blaine	High Street W. Brookfield	Dec. 3	All that jazz	Deep Purple
Provost, Lucille	McGilpin Road Sturbridge	June 17	Tell it to the Marines	Lucille
Reid, Judy	Palmer Road Brimfield	June 5	Better days are coming	You Made Me Love You
Richards, Gordon	Cottage St. W. Brookfield	July 14	Rough	Raunchy
Richard, Gloria	Route 15 Sturbridge	Dec. 21	Hi ho, Steve-O	Black Slacks
Simpson, Gordon	Main Street Sturbridge	Sept. 13	Back it up, Andy!!!	Crazy Otto
Silvius, Kenny	Warren Road Brimfield	Aug. 8	Who, me???	Witchcraft
Smith, Gerry	Sturbridge Rd. Brimfield	Sept. 8	You know what I mean!!!	Have I Told You Lately That I Love You
Smith, Gertrude	Webber Road Brookfield	Jan. 30	Cheerio	When Those Saints Go Marching In
Sullivan, Phil	Washington Rd. Brimfield	July 8	Don't get shook!!!	Ole Shep
Smith, Lee	Holland Rd. Fiskdale	Mar. 16	Rock um, roll um	My Blue Heaven
Szumilas, Stephen	Main St. Sturbridge	June 17	Oh, well	Wunderbar
Tetreault, Ronald	Washington Rd. Brimfield	Feb. 15	That's the breaks	Remember You're Mine
Wheaton, Wayland	Route 20 Brimfield	June 26	Gonna find it	Searching
Woodard, Richard	Lake Quaboag E. Brookfield	June 4	If you can't be good, be as good as you can	Chances Are
Young, Gerry	E. Main St. Brookfield	Mar. 15	Oh, heavens	Young Love
Young, Karl	Fiske Hill Rd. Sturbridge	May 18	Pax vobiscum	You Ain't Nothing but a Hound Dog

We, the Class of Fifty-Eight, of Tantasqua Regional High, being of sound mind and body, in order to form a more perfect school, to establish justice, to insure home room tranquility, to provide for the common defense against faculty members, and to secure the blessings of the school committee to ourselves and our posterity, do ordain this as our last Will and Testament.

Bacon, Rose—leaves her ability to do bookkeeping to her sister Charlette.

Barnes, Shirley—leaves her Latin II book to Dennis Jalbert in Latin I.

Benjamin, Leonard—leaves his space in the tardy book to Dan Macumber.

Benjamin, Susan—leaves her unused X periods to a studious junior.

Bernard, Joyce—leaves her shorthand to her sister Pat.

Berry, Donald—leaves his small football helmet to Dave MacGrath.

Blair, Susan and Howard, Donald—leave their seats in the cafeteria in the morning to Bob LePain and Barbara Welsh.

Brown, Janet—leaves her ability to type to Dixie Hall in case she needs it.

Caron, Ronald—leaves his height to Eric Gustafson.

Chase, Janice—leaves her ride to school to the girls of West Brookfield in hopes they get there.

Clark, Deane—leaves his calm, imperturbable manner to Ronald Blake.

Colognesi, Louis—leaves the hood of his "Swept Wing Dodge" to Mr. Murch to make a garage for his Saab.

Conrad, Jane—leaves her curly hair to Loretta Bourbeau.

Cournoyer, Jane—leaves her hot "Chevy" and the ability to drive it slowly to her sister.

Craig, Joseph—leaves his "Hot '50 Ford" to Dan Macumber.

DiBonaventura, Jane—leaves her shy, retiring qualities and her demure smile to Pat Potter.

Durand, Kenneth—leaves his speed to Bob LePain.

Felton, Eileen—leaves her dimples to Doris Sherman.

Fortier, Norma—leaves the blond speedster of Wells to Debby Favreau. "Good luck!"

Gadaire, Paula—leaves her quiet ways to her sister, Laurel.

Gagnon, Elaine—leaves the job of getting together a class will to any junior who cares for it.

Gendreau, David—leaves his class ring to Dona.

Gerard, Anne—leaves her seat in Mr. Bruce's office to anyone who wants it.

Germain, Leah—leaves her habits to anyone who wants them more than she does.

Ginn, Delwin—leaves his ripped pair of football pants to Dan Macumber.

Gould, Jon—leaves his excellent driving ability to any girl who wants to learn good driving habits.

Henke, Fred—leaves his blond hair to Eugene Jolin in case he cares for a change.

Hoy, Bertha—leaves her school clothes to Gert, 'cause she seems to be doing all right wearing them now.

Kearns, Jacqueline — leaves her nickname "Smiley" to any deserving junior with the necessary qualifications.

Kopacz, Kenneth—leaves his small waistline to Genevieve Frew.

Laughlin, Linda—leaves her freckles to Cynthia Bagster-Collins in hopes it will make an even three million.

Laughlin, Judith—leaves her ability to get out of predicaments to Nancy Gregory.

Love, Robin—leaves her perpetual giggle and peculiar inclinations to Sandy Terry.

Lucier, Russell—leaves his Latin II book to his brother in hopes that he finds it more useful.

Lyford, Deborah—leaves her ability to talk herself in and out of trouble to anyone with a mouth big enough to get his foot out once he puts it in.

Lyman, David—does not leave anything; he's stingy!!!

Mahitka, Janice—leaves her quiet ways to Elaine Young.

Marinelli, Joseph—leaves all the teachers to all the underclassmen.

Martin, Ruth—leaves her ability to talk her way around teachers to her brother, who is on the way up and who will need it.

May, Donald—leaves his hunting ability to Mr. Samos.

Meyrick, Jackie—leaves her ability to get into arguments to Roberta Bedford who's got a good start.

Monette, Marcia—leaves her cash register to Bob LePain.

Morgan, Nancy—leaves her blond hair to Mrs. Duquette and Mike Sansoucy.

Osterberg, Karen—leaves her diet to Joanne Lescarbeau.

Parent, Carol—leaves her ability for fooling around and not being caught to her sister, Linda.

Perry, George—leaves his safe, careful, slow driving to Eddie Caldbeck in hopes he'll do a better job.

Peterson, Kenneth—leaves his intelligence to anyone who might need a little help.

Plumley, Eleanor—leaves her ability to stay out of class projects to anyone who cares for a nervous breakdown.

Potter, Blaine—leaves the school to fellow members of the Oskajest.

Provost, Lucille—leaves her ability to stay out of detention hall to her brother Hector.

Reid, Judith—leaves her blond streaks to Judy Glynn.

Richard, Gloria—leaves her blue eyes to Buddy Van Wettering.

Richards, Gordon—leaves his speed on the Brookfield, Fiskdale Road to Mr. Smith in hopes that he doesn't beat him.

Silvius, Kenneth—leaves a big ash-tray to the girls' room.

Simpson, Gordon—leaves his temper to Roy Rogers.

Smith, Geraldine—leaves her stitches to the homemaking class.

Smith, Gertrude—leaves her blond hair to Deborah Goddard.

Smith, Lee—leaves his "Nash" to Mike Sansoucy.

Sullivan, Phil—leaves his seat in senior math to anyone who is a brave junior.

Szumilas, Stephen—leaves his position on the yearbook staff to Caroline Morris.

Tetreault, Ronald—leaves his good study habits to anyone who needs them.

Wheaton, Wayland—leaves his ability to be shouted at in football by Tino to Mike Sansoucy.

Woodard, Richard—leaves his blood and sweat through the last four years to Robert Morris in case he needs it.

Young, Geraldine—leaves her ability to get a front seat on the bus to her sister Elaine.

Young, Karl—leaves the pursuit of the "Pax" to Bob Morris.

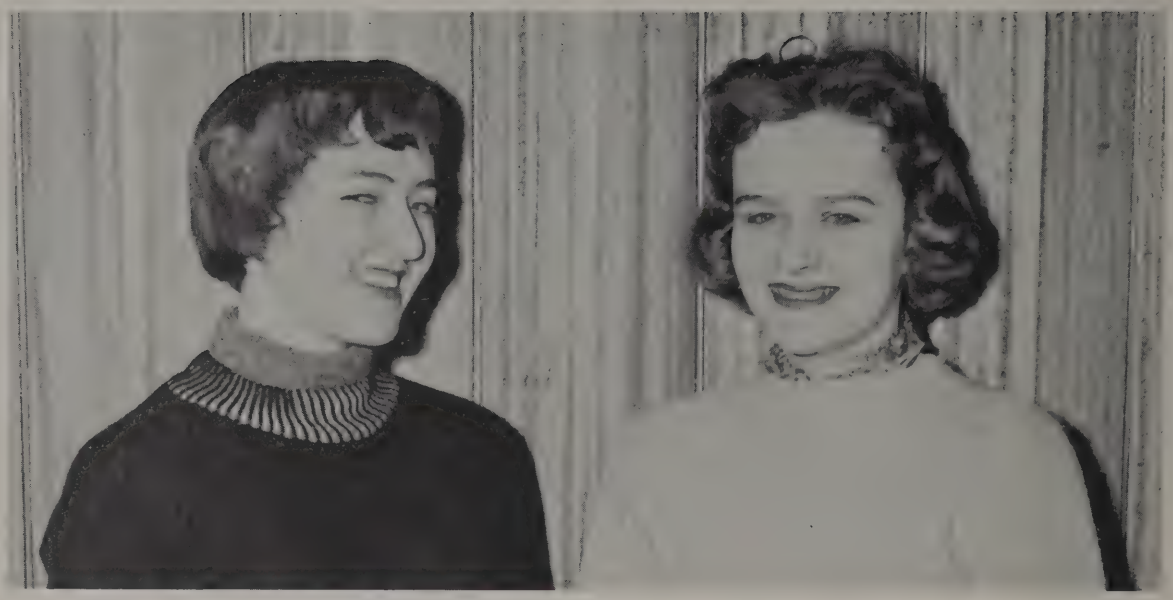

PEOPLE AND PLACES

June 15, 1968

Hello darlings! Well, here I am (you lucky people) back from my most divine vacation at the quaint little family igloo up in Nome. Had a wonderful rest, but I am so glad to be back in this marvelous city with all you marvelous people. You'll never guess whom I swam into in the polar latitudes: Mr. and Mrs. *Rusty Lucier,* still holding hands as they swam the Antarctic Ocean on their honeymoon. Manager *Joe Marinelli* makes the honeymoon a jolly threesome as he warns them of icebergs . . . Flew back with Eleanor Roosevelt and her secretary *Gerry Smith* who is positively thrilled with her new job . . . Met *Eileen Felton* at the airport—on her way to Monaco to redecorate the palace for Gracie.

Ran into a lot of other figures on the international scene: Discus-thrower *Anne Gerard* and her retriever *Dave Gendreau* . . . Evangelist *Lee Smith* is back from Europe, and *Jackie Kearns,* alighting from her balloon, assured me that her elopement with Jules Verne's hero, Phineas Fogg, and her trip around the world in 80 days was perfectly divine . . . *Gerry Young,* one time Miss America, but disqualified because of chapped knees, arrived in town the same day that I did. I hear that she rushed out to meet her luncheon date, Chief Sanitary Engineer for the Protection and Well-being of Men, Women, Children, Dogs, Cats and/or Caterpillars of New York City, *Gordon Richards* . . . Bubble dancer *Janice*

Chase also arrived in time to rush to her personal hair stylist, *Janet Brown* . . . Good news for all, you poor darlings who are suffering from granulated eyelids! That cute little country doctor, *Karl Young*, by experimenting on his secretary, *Elaine Gagnon*, with pomegranate juice, has discovered an almost painless cure. Says Miss Gagnon, almost in tears, "I never want to see another pomegranate again as long as I live!"

Now for a quick run-down on who's doing what in the theatre circle. *Marcia Monette*, lyric soprano, is scheduled to open in *George Perry's* opera *El Gluck* . . . Lovely actresses *Susan Benjamin* and *Eleanor Plumley* have at long last come to blows over handsome movie hero *Dave Lyman* . . . *Nancy Morgan* and *Judy Reid* acted as seconds for the duel . . . Producer *Dean Clark's* next play *Midsummer Night's Nightmare* will open next month starring *Susan Blair* and *Gordon Simpson* . . .

High wire artists, *Leah Germain* and *Bertha Hoy* are now undergoing treatment by plastic surgeon, *Carol Parent*, to have grooves put in their feet as a safety measure . . . *Kenny Durand's* talking goat is still going strong all over the country. Is it the goat, Kenny, or the cheese that you are offering as a door prize? *Linda Laughlin*, operator at Univac, says that the marvelous mechanical mind predicts that 31 year old Elvis Presley's fabulous career is waning. Rising to stardom in his place is British, bearded balladeer *Ken Peterson*. Dr. Laughlin and her secretary *Rose Bacon* are immediately beginning research on a top secret project concerning the number of stripes on a zebra crossed with a raccoon. Directing the project is *Dr. Kenneth Silvius* (Ph.D.) in animal Husbandry who is best known for his experiments with hoof-in-the-mouth disease, which, as this reporter well knows, takes its highest toll among humans . . . *Ruth Martin*, author of such profound books as *Heddy the Hog*, *Sammy the Skunk*, and *Freddy the Fire Engine*, has started a plagiarism suit against the descendants of A. A. Milne . . . claims *Winnie the Pooh* was originally hers . . .

Had lunch with *Karen Osterberg*, editor of *Better Homes and Bigger Weeds* today . . She says she's spending the summer designing a glass house the occupants of which can throw stones . . . *Lucille Provost*, "Miss Compatability" in the Miss America Pageant, checked into the Waldorf today. On hand to greet her were, owner-manager *Judith Laughlin* and head chef *Blaine Potter* . . . Potter, incidentally, has announced the debut of a new delicacy, "suicide soup," created by jet pilot *Don Howard* . . . Two "greats" rate— *Louis Colognesi* sleeping in Macy's window advertising Sealy's Posture Pedic Mattresses and *Gertrude Smith*, the new Blondine girl now appearing in department stores throughout the country for House of Westmore. *Love and Lyford*, co-editors of that naughty scandal magazine Smut, were rushed to New York City Hospital after falling from a ledge while peeking for proof through a thirty-seventh story window.

On the lighter side; *Gloria Richard Blob*, of Omaha, Nebraska, explained to police that she taught her six year old son to steal for everyday necessities, because if she did it herself she might end up in jail and there would be no one to care for the children . . . And what about handsome playboy *Ronald Tetreault*, who tried to run down State Trooper

Joe Craig in his Rols Royce and told police, "I wanted to prove I wasn't afraid of the law . . . !"

Game wardens, *Paula Gadaire* and *Jackie Meyrick,* flew up to the opening of *May's* and *Woodard's* "Hunter Haven" in Deer County, Canada . . . Ran into *Del Ginn,* that utterly adorable test driver for the Antique Automobile Association today . . . He says the Stanley Steamer is doing thirty . . .

More quacky quips— *Jane Conrad,* dietician, scheduled to address the National Foods Association on the subject of proper diet, cancelled her appearance because of food poisoning . . . And astronomer *Ronald Caron* and *Jon Gould* have succeeded in locating Physicist *Phil Sullivan,* who was taken out of this world as a result of experiments with fire and kerosene. Yesterday, they heard a stunned voice from the eighty-third solar system saying faintly, "Man, what a blast! Crazy!" . . . Still science: when asked about the unidentified satellite now circling the globe, Six Star General, *Donald Berry,* said tersely, "The U. S. Senate has been asked to pass a law which would forbid the landing of any saucer, satellite, or unidentified flying object within the boundaries of U. S. territory, without first obtaining permission . . . "

Glad to hear the hard working *President DiBonaventura* will take a few days off for golf at *Boo Wheaton's* swank country club . . . Vice President *Leonard Benjamin* will go along to act as caddy . . .

Wrestler *Kenny Kopacz* has developed a new, unbreakable hold. He has christened it the "Kopacz Krunch" . . . When the authenticity of the name was questioned by Kellogg, Kopacz said defensively, "the name of my hold is purely original. Any resemblance to the brand name of any breakfast cereal is purely coincidental." . . . *Fred Henke* announced today that he will resign from his position of human target for knife-thrower *Janice Mahitka*—"her eyesight ain't what it used to be!" My nomination for Mother of the Year: *Mrs. Jane Cournoyer Phfttt,* who has successfully combined her career of window washing with the raising of *two* cunning sets of pink-cheeked octuplets . . .

Stephen Szumilas, present owner of the Dior Salon and originator of that chic "question mark look," has announced that he has signed charming, lithe *Shirley Barnes* as his feature model . . . Departing on the next space ship to the moon—interplanetary trotters *Joyce Bernard* and *Norma Fortier* ever in search of adventure . . .

And so, darlings, another chat, another check, and, most probably, another libel suit. But what care I, for my own personal well-being as long as I know that the *truth* is getting to you, the people, the public.

Thanx to my sweet little mother for the whale-blubber and utterly original seal-tooth earrings. And to you, my dearest readers, may I say that with all my heart I hope that to your future success and happiness there will truly be—

NO END

Undergrads

JUNIORS

CLASS OFFICERS—*Left to right:* T. Hicks, Vice President; J. Bonin, Treasurer; D. Morgan, Secretary; D. Macumber, President.

HOME ROOM 111—*Back row, left to right:* C. Meyrick, C. Steadman, M. Robida, B. Martin, M. Plasse, W. Power, J. Carliell, C. Nase, J. White. *Middle row:* B. Dubay, M. Hitchcock, S. Learned, S. Terry, D. Hall, C. Frew, P. Potter, B. Oliver, L. Bourbeau, Mrs. Bzdula. *Front row:* R. Befford, C. Wassmer, L. Shaw, J. Lescarbeau, D. Morgan, P. Boutwell, C. May.

HOME ROOM 216—*Back row, left to right:* B. MacDonald, J. Willis, D. Worthington, W. VanWettering, D. Yates, Mr. Emrich. *Front row:* T. Gervais, L. Herbert, S. Banks, N. Beeman, S. Chartier, C. DeMoranville, T. Burton.

HOME ROOM 218—*Back row, left to right:* P. Carlson, C. Elliot, M. Faugno, R. Morris, J. Leao. *Middle row:* L. Jalbert, W. Gero, R. Knight, J. McGovern, R. Homberg, T. Hicks. *Front row:* J. Dowling, R. Keefe, J. Megarry, D. Goddard, J. Glynn, N. Gregory, J. Bonin.

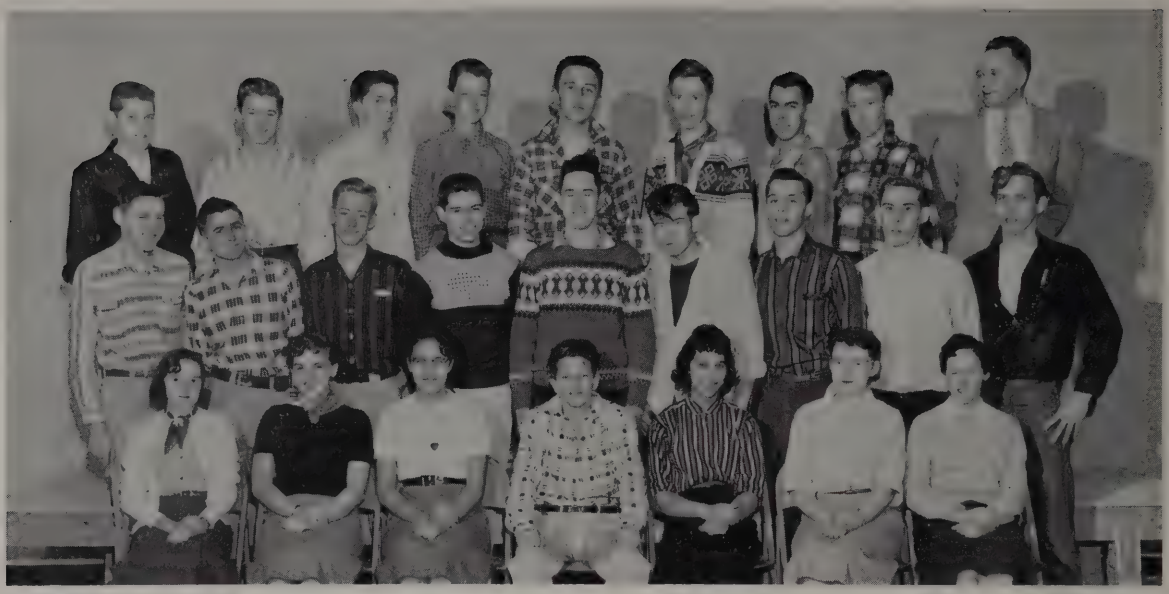

HOME ROOM 219—*Back row, left to right:* G. Menard, R. Gemme, E. Plasse, W. Tamm, R. Demetrius, F. Smith, E. Racicot, C. Sey, Mr. Luce. *Middle row:* E. Bennett, E. Caldbeck, A. Seymour, R. Savary, C. Mundell, A. Bradley, R. Czyzewski, D. Prophet, J. Poirier. *Front row:* A. Paquette, J. Harder, S. Crespo, R. Heroux, B. Waite, K. Roberts, B. Spence.

SOPHOMORES

CLASS OFFICERS—*Left to right:* P. Gaudreau, Treasurer; W. Earls, President; G. Fay, Vice President; K. Morrell, Secretary.

HOME ROOM 213—*Back row, left to right:* G. Dunham, N. Donais, M. Gendreau, G. Fay, M. Fuller, M. Fredrick, B. Deering. *Middle row:* W. Earls, R. Faugno, P. Grant, K. Gaucher, A. Dreyer, A. Czyzewski, F. DelGreco, R. Felton. *Front row:* J. Gendron, M. Craig, S. Gould, D. Favreau, R. Davieau, K. DeAngelis, P. Gaudreau.

HOME ROOM 214—*Back row, left to right:* G. Herbert, J. Jackson, E. Killian, R. Lazure, A. Grinnell, G. LeBlanc, W. Laughlin. *Middle row:* D. Loux, P. Herrington, L. Hyde, R. LePain, J. Gregory, E. Jolin, R. Kozlowski, J. Lucier, B. Hamel, S. Isham. *Front row:* E. Grimes, C. LeBlanc, S. Hyland, M. Ladyka, B. Lamothe, J. Henke, S. Hall, F. Lamonda.

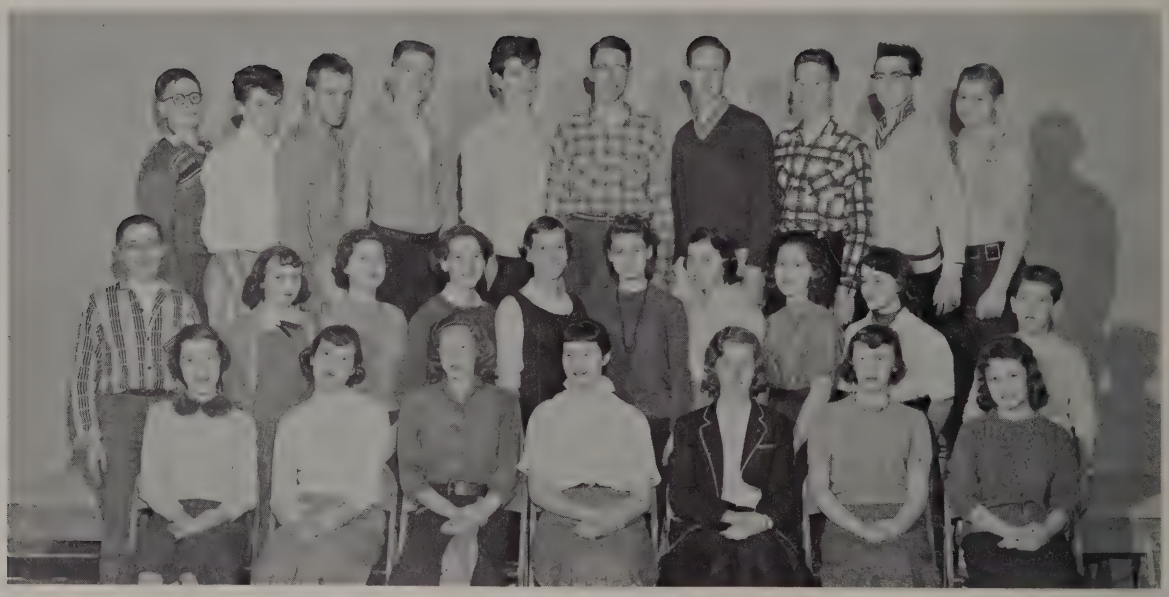

HOME ROOM 215—*Back row, left to right:* R. Pierce, H. Morgan, D. Martin, L. Plante, E. Arnold, D. Ploof, T. Munier, A. Pratt, R. Mahan, B. Peck. *Middle row:* C. Graham, R. Paquette, K. Morrell, P. Poirier, D. Morse, B. Perkins, J. Prosl, L. Lucier, R. Martin, K. Menard. *Front row:* M. Lynch, D. MacGrath, S. Palmer, K. Powers, P. Mattieu, L. Parent, R. Munier.

HOME ROOM 220—*Back row, left to right:* A. Bourbeau, A. Alsten, B. Clancy, P. Broduer, D. Boos. *Middle row:* J. Burke, G. Blake, E. Caldbeck, T. Blake, R. Corriveau, P. Blake. *Front row:* W. Chadbourne, F. Byron, C. Bruso, A. Blondin, V. Bergeron, B. Bashaw, R. Casavant.

HOME ROOM 221—*Back row, left to right:* L. Upton, F. Silverberg, K. Yates, R. Tryba, R. Strack, E. Silverberg, K. Tuomi, N. Thibeau. *Middle row:* A. Zierzow, M. SanSoucy, B. Smith, J. Terry, P. Showman, S. Woods, E. Vezina. *Front row:* S. Wettleland, D. Sherman, S. Wamback, J. Robichaud, C. Wadsworth, M. Roberts, V. Sawyer.

FRESHMEN

CLASS OFFICERS—*Left to right:* D. Frazier, Secretary; D. Jalbert, President; J. Jensen, Vice President; G. Lucier, Treasurer.

HOME ROOM 117—*Back row, left to right:* A. Blanchette, C. Branniff, C. Blake, P. Baldina, C. Carlson, L. LaVergne, J. Meyrick, Miss Kohrs. *Front row:* E. Fournier, C. Shaw, M. Kenerson, D. Mundell, S. Jackson, L. Armstrong, D. Feraco.

HOME ROOM 123—*Back row, left to right:* A. Aho, C. Ciaffone, D. Adam, K. Alberts, R. Blake, E. Carey, R. Barnes. *Middle row:* A. Beeman, M. Curran, B. Asselin, R. Bolduc, E. Caron, C. Bruce, R. Butterworth, R. Bracci. *Front row:* D. Byman, J. Blondin, C. Closson, D. Cram, B. Cram, B. Cedarholm, M. Booth, R. Denault.

HOME ROOM 124—*Back row, left to right:* T. Earls, R. Gilman, J. Kearns, F. Hastings, A. Hamel, S. LeVergne, P. Looney, A. LeBoeuf, R. Graham, J. Grzembski, R. Kusek, G. George, M. Annala. *Second row:* C. Leesveille, R. Leonard, R. Fairbrother, D. Jalbert, J. Fitts, F. Holmes, C. Harvey, J. Linton, B. Florence, D. Gregoire, Mr. Smith. *Front row:* C. Bagster-Collins, S. Laughlin, P. Howard, D. Frazier, S. Allen, L. King, W. Lindley.

HOME ROOM 209—*Back row, left to right:* D. MacGrath, J. Mason, A. Poirier, L. Lyman, S. Parzych, R. Mundell, T. O'Keefe, P. Miknaitis, L. Menard. *Middle row:* R. Robida, D. May, J. Norton, D. Racicot, J. Moody, G. Lucier, J. Pickett, R. Rogers, B. Reynolds. *Front row:* E. Raymond, S. Nasse, A. Perry, E. Nitka, C. Morris, P. Pernoski, K. Osterberg.

HOME ROOM 212—*Back row, left to right:* R. Tavernier, J. Tripp, E. Snow, L. Smith, S. Wassmer, S. Vickers, D. Theriault, E. Young, D. Veber. *Middle row:* H. Stearns, W. Terry, D. Terry, R. Watson, P. Terry, R. Spenard, K. White, L. Upton, K. Spence, Mr. Brown. *Front row:* J. Solomon, J. Wesson, G. Taylor, B. Watt, P. Smith, T. Turner, E. Woodard.

EIGHTH GRADE

HOME ROOM 202—*Back row, left to right:* W. Whitten, F. Zierzow, G. Brown, S. Conrad, R. Dean, D. Worth, J. Violetta, E. Blondin. *Third row:* R. Culter, R. Benoit, R. Belanger, E. Bashaw, G. Aldrich, R. Bruley, L. Blake, G. Corriveau. *Second row:* L. DeGreco, D. Demick, M. Caldbeck, M. Vik, S. Wetteland, S. Cournoyer, C. Adams, L. Blakely, R. Violette, J. Vallee, R. Curboy, M. Young, J. Bergeron, N. Carlson, Miss Premo. *First row:* V. Bradley, C. Bishop, B. Barnes, P. Bernard, C. Caron, E. Cox, J. Caron, J. Blair, S. Boucher.

HOME ROOM 204—*Back row, left to right:* R. Herrington, C. Fournier, R. Herrington, E. Hamel, A. Haney, C. French, P. Hitchcock, V. Felton, W. Gagnon, G. Graham, D. Faugno. *Middle row:* A. Hedlund, M. Desroehes, R. Fortier, D. Dickinson, P. Faugno, R. Hanna, D. Hitchcock, R. Dowling, P. Dillon, Mrs. Hanson. *Front row:* R. Folland, G. Elliott, D. Gervais, L. Gadaire, J. Hooker, C. Gervais, L. Guyette.

HOME ROOM 206—*Back row, left to right:* P. Jackson, W. Jolin, J. Kelly, P. King, S. Looney, E. Langlois, C. McCue, P. Michalski, P. MacGrath, J. May. *Middle row:* R. Lazure, T. Johnson, G. Martel, R. Mahan, A. Hyde, G. McNitt, W. Labonte, D. Lucia, P. Levesque, J. Hoy, D. Hwalek. *Front row:* J. Kopacz, K. May, M. Lund, K. Landen, D. Johnson, C. Howlett, L. Larson, R. Miner.

HOME ROOM 208—*Back row, left to right:* G. Racicot, D. Morse, J. Solomon, L. Paquette, N. Schell, A. Pratt, J. Sharkey, T. Tokesian, G. Thompson. *Middle row:* K. Moore, M. Rosenblum, L. Noyes, M. Morrell, P. Mundell, J. Reich, J. Steadman, M. O'Keefe. *Front row:* J. Sousa, N. Ricker, N. Prosl, S. Schumacher, M. Palmer, K. Sullivan, E. Parker.

SEVENTH GRADE

HOME ROOMS 203 and 204—*Back row, left to right:* D. Fairbrother, K. Earls, T. Florence, R. Demers, N. Donais, R. Sullivan, B. Fitts, J. Dmuchovsky, F. Young, A. Wall, R. Gemme. *Third row:* P. Terry, D. Gauthier, J. Craig, R. Curboy, A. DaDalt, T. Freeland, D. Fairbrother, S. DiPaola, L. Gelineau, A. Gauvin. *Second row:* Mrs. Gill, L. Wambach, M. Gauvin, N. Edmonds, M. Wilson, N. Gilman, E. Thurlow, J. Dumas, S. Fulton, V. Wassmer, G. Czyzewski, L. Woodard, J. Vickers, G. Terry, D. Fredette, Mrs. Brown. *Front row:* D. Gero, L. Weaver, S. Gaucher, D. French, R. Gendreau, L. Tetreault, P. Gilman.

HOME ROOM 201—*Back row, left to right:* J. Bordeau, L. Berthiaume, R. Birchenough, P. Caron, B. Adams, R. Berthiaume, W. Carlson, J. Cantell, D. Chisholm, H. Achilles. *Middle row:* P. Bonneau, C. Bacon, E. Blodgette, E. Bonin, C. Boucher, J. Brown, E. Carliell, E. Ashley, A. Cantara, J. Boucher, Mr. Marotta. *Front row:* V. Atherton, B. Bradway, D. Burnham, Y. Castonguay, J. Beeman, C. Barr, D. Brown, T. Casavant, C. Christianson.

HOME ROOM 205—*Back row, left to right:* P. Kelly, D. Looney, D. Gray, M. Martin, J. Ladyka, D. LeBoeuf, E. Jolin, C. Grant, B. Mooney, R. LaBonte, R. Hope, G. LeBlanc. *Middle row:* P. Girard, K. Jolin, C. Henke, C. Lynch, L. Howlett, E. Johnston, N. Knight, K. Gugette, J. Idodarola, C. Heroux. *Front row:* K. Kenerson, K. Howlett, L. Hyde, K. Luce, M. Hyland, A. Kozyra, A. MacArthur. Teacher: Mr. Bertolini.

HOME ROOM 207—*Back row, left to right:* K. Maynard, G. Pike, D. Simpson, H. Raymond, M. Racicot, B. Piazzo, G. Smith, K. Silverberg, W. Spence, P. Stearns, A. Peterson. *Middle row:* J. O'Connor, D. Morin, D. Puduski, C. Ordway, B. Smith, A. Stanton, A. Reed, D. Plante, A. Scott, L. Pauli, Mr. Ahern. *Front row:* B. Racicot, J. Shaw, M. Noble, J. Showman, M. Peloquin, J. Reid, J. Robinson.

CELEBRITY AT TANTASQUA

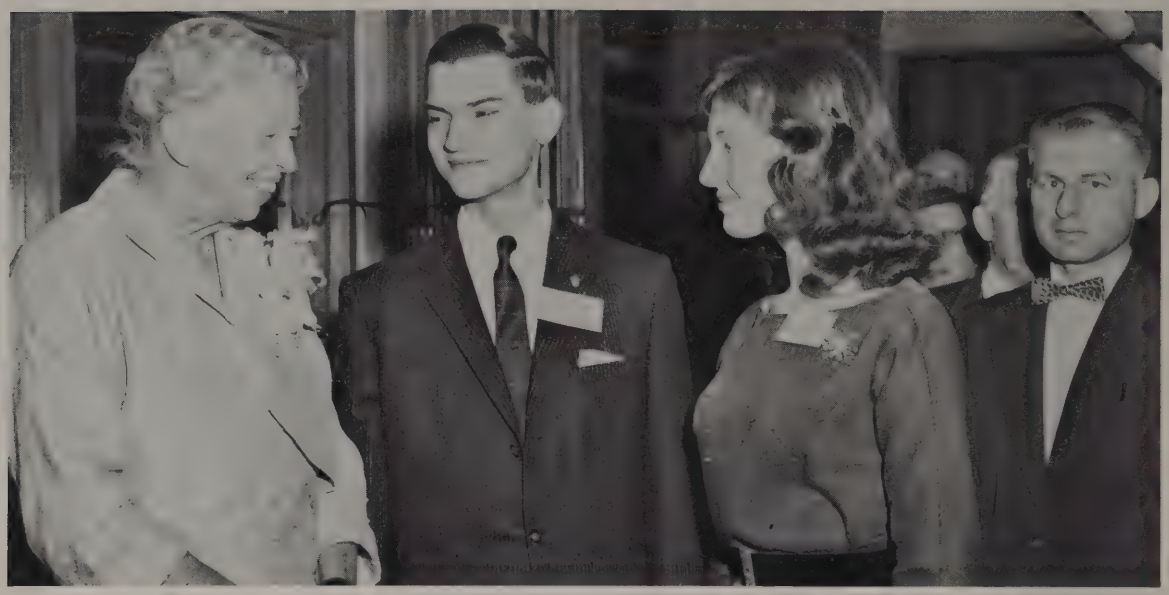

On November 21, 1957, Mrs. Franklin D. Roosevelt came to Sturbridge to give a lecture promoting United Nations work on the local level throughout America. After holding a press conference, at which outstanding New England Newspapers. as well as the Tantasqua Tom-Tom and Tantasquan yearbook staff were represented, she was the guest of the Sturbridge chapter of the A.A.U.N. at a banquet in the Old Sturbridge Village Tavern. Following a tour of the Village she came to Tantasqua to give her address.

Mrs. Roosevelt stressed the importance of effective distribution of United Nations literature and programs, training of large numbers of local speakers, the education of children, and the United Nation's need for support from all American people through the agency of the American Association for the United Nations—A.A.U.N. She felt that the idea of major importance is for the people of the world to cooperate with each other and work together.

Though Mrs. Roosevelt was warmly-welcomed by the Russian people, she sensed after talking with Mr. Kruschev that Russia's only desire was for political control. She also remarked that in Russia, education is used as a political weapon and to produce able students to further scientific and technological research under the rigid control of the state. When asked if the United States could ever imitate the Russian school system, she answered, "We could never possibly imitate these schools, for the children of Russia become state property fifty-seven days after birth and they are raised by the state."

After her lecture, the committee held a reception in the Tantasqua cafeteria, where people had a chance to meet and talk with Mrs. Roosevelt and Mr. Clark Eichelberger, executive director of A.A.-U.N., who accompanied her on her visit.

ACTIVITIES

HOMEMAKING DEPARTMENT

JUNIOR HOMEMAKING—*Left to right:* Miss Kohrs, Advisor, J. Vickers, C. Branniff, J. Meyrick, P. Miknaitis, S. Vik, M. Wilson, G. Elliott, E. Thurlow, V. Wassmer, L. Weaver, D. Johnson, L. Noyes.

CHEFS' CLUB—*Left to right:* N. Fortier, Assistant, Miss Kennedy, Advisor, A. Pratt, D. Worth, E. Bashaw, H. Clark, A. Hedlund, R. Douling, W. Gagnon, D. Gray, G. Roacot, G. Graham, G. Thompson, R. Fortier, K. Moore, D. Dickinson, G. Aldrich.

SENIOR HOMEMAKING

Left to right: B. Spence, E. Felton, E. Plumley, N. Morgan, Mrs. Sherris.

GRA OFFICERS

Standing: Mrs. Duquette, Advisor. *Left to right:* Linda Shaw, Recording Secretary; Dona Morgan, Corresponding Secretary; Judy Harder, President; Willa Power, Vice President; Elaine Gagnon, Treasurer.

GIRLS' ADVANCED GYM CLUB

Back row, left to right: L. DelGreco, N. Carlson, J. Steadman, P. Michalski, P. Girard, S. Culter. *Second row:* J. Bergeron, F. Byron, P. Faugno, J. Carliell, E. Fournier, J. O'Connor, A. Haney, Mrs. Duquette, Advisor. *Front row:* C. Steadman, S. Boucher, J. Tripp, D. Sterling, C. Carlson, J. Fountain, P. Hitchcock, B. Deering.

Back row, left to right: K. May, P. Herrington, M. Gendreau, J. Harder, S. Wetteland, E. Grimes, S. Wetteland, C. Bruso, B. Spence, A. Kozyra, P. Pernoski. *Second row:* M. Noble, S. Gaucher, L. Pauli, L. Lucier, P. Potter, D. Frazier, G. Hoy, B. Barnes, Mrs. Duquette. *Front row:* J. Soloman, B. Waite, P. Boutwell, R. Keefe, N. Gergory, C. May, G. Frew, R. Love.

BOYS' ADVANCED GYM CLUB

Back row, left to right, top to bottom: J. Willis, R. Robida, T. Hicks, E. Caron, R. Czyzewski, D. Jalbert, E. Arnold, B. Florence, R. Caron. *Middle row:* Mr. Emrich, L. Menard, D. MacGrath, K. Yates, L. Jalbert, W. Gero, R. Gemme, R. Heroux, R. Tavernier, Mr. Pauli. *First row:* J. Kearns, F. Del Greco, E. Gustafson, C. Leveille, M. Curran, L. Upton, D. Yates, M. O'Keefe.

ARCHERY

Back row, top to bottom, left to right: R. Fairbrother, R. La Bonte, E. Ashleigh, T. Florence, F. Young, K. Earls, D. Gray. *Third row:* A. Peterson, D. Simpson, K. Maynard, B. Mooney, D. Chisolm, W. Fuller, R. Birchenough, R. Claulvin. *Second row:* C. Looney, D. Fairbrother, D. Plainte, B. Adams, A. Da Dalt, R. Kurby, R. Berthoo. *First row:* A. Stanten, B. Smith, D. Karen, J. Craig, R. Sullivan, A. Scott, C. Boucher, A. Reed.

"OUTDOOR MEN"

SPORTSMAN CLUB

Top row: David Hawlek, James Kelly, Terry Johnson, James Kearns, Phil Jackson, John Kopacz. *Front row:* Allan Hyde, William LaBonte, Norman Schell, Richard Mahan, Raymond Lazure.

NATURE CLUB

Back row: Mr. O'Brien, P. Blake, E. Bennett, W. Gero, A. Czyzewski, R. Strack. *Front row:* K. DeAngelis, W. Tamm, P. Carlson, J. McGarry.

"THE HOBBIESTS"

STAMP AND COIN CLUB

Back row, left to right, top to bottom: Mr. Rainka, T. Takesian. *Front row:* R. Fortier, C. Harvey, S. Fulton, W. Reynolds, P. MacGrath.

CAMERA CLUB

Back row, top to bottom, left to right: Mr. Marotta, S. Cutler, L. Berthiaume, N. Edmonds, S. Di Paola, J. Brown, A. Cantara, D. Gero, H. Raymond, P. Girard, J. Bourdeau. *Front row:* T. Casavant, D. Burnham, J. Beeman, L. Hyde, C. Barr, D. Brown, J. Dumas.

PROJECTIONIST CLUB

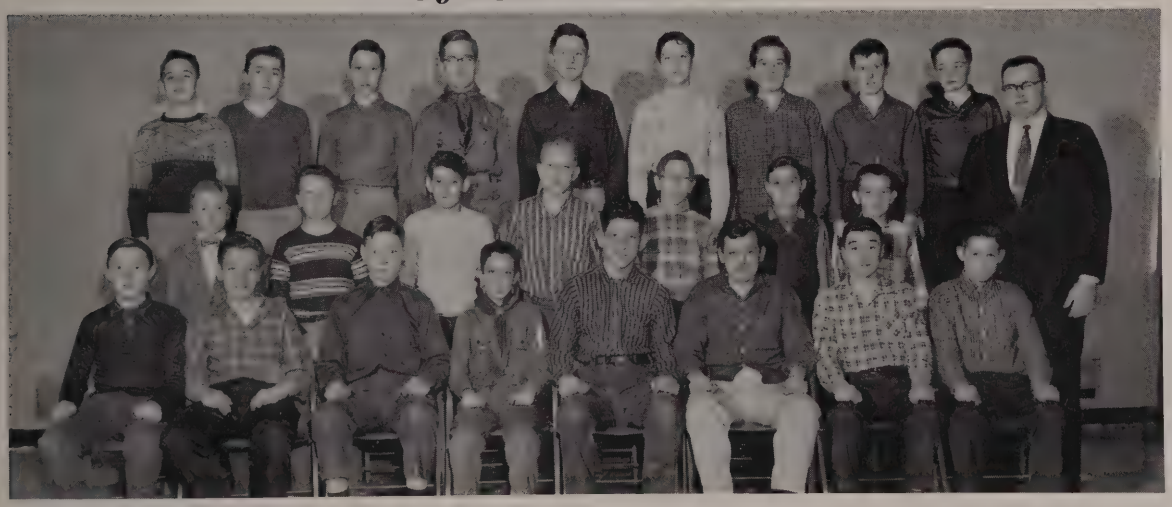

Back row, top to bottom, left to right: P. Caron, L. Blake, A. Da Dalt, D. Gray, R. La Bonte, T. Takesian, C. Fournier, J. Craig, A. Scott. *Middle row:* A. Gauvin, B. Fuller, L. Gelineau, R. Morse, W. Spence, G. Le Blanc, P. Terry, Mr. Mahoney. *Front row:* T. Johnson, P. Levesque, A. Stanton, P. Stearns, P. Faugno, R. Demers, R. Farletti, D. Plainte.

LIBRARY SERVICE CLUB

Back row, top to bottom, left to right: M. Hyland, E. Raymond, D. MacGrath, L. Weaver, B. Watt, J. Showman, J. Robichaud, M. Hitchcock, M. Peck, K. Landen, R. Gendreau, C. Morris, L. Tetreault. *Third row:* R. Paquette, M. Gauvin, J. Smith, E. Woodard, B. Piazzo, M. Wilson, M. Racicot, J. Vickers, K. Silverberg. *Second row:* E. Thurlow, J. Reid, P. Gilman, L. Upton, A. Kozyra, M. Noble, M. Lund, G. Dunham, S. Fulton, R. Folland, A. Paquette, Mrs. Campbell. *First row:* M. Peloquin, F. LaMonda, J. Prosl, S. Gould, S. Hall, F. Byron, S. Gaucher, D. Burnham.

Those interesting magazines!!!

What a studious group!?!?!

STUDENT COUNCIL

Back row: K. Moore, T. Takesian, M. Sansoucy, A. Czyzweski, D. Jalbert, T. Blake, L. Benjamin, G. Martel, W. Laughlin, L. Menard. *Second row:* M. MacArthur, W. Powers, S. Wetteland, C. Barr, E. Cox, L. Pauli, G. Faye, J. Hooker, J. Harder, L. Lucier, M. Young, Mr. Bruce. *Front row:* J. Brown, J. Laughlin, R. Morris, J. Kearns, K. Young, J. Leao, S. Banks, E. Plumley.

Rear: Treasurer, R. Morris; President, K. Young. *Front:* Vice President, J. Kearns; Secretary, J. Leao.

JUNIOR NEWSPAPER

Back row, top to bottom, left to right: Mrs. Hanson, C. Ordway, A. Hedlund, G. Brown, L. Del Greco, M. Caldbeck, J. Bergeron, J. Sousa, S. Vik, C. Howlett, D. Johnson, K. Sullivan, A. Haney, E. Parker, M. Young, L. Noyes, S. Conrad, P. Levesque, P. MacGrath, T. Takesian, K. Moore. *Front row:* S. Looney, P. Hitchcock, N. Prosl, E. Cox, S. Schumacker, M. Caron, B. Barnes, G. Elliot, N. Ricker, N. Palmer.

TOM TOM

Back row, top to bottom, left to right: Mr. Wolk, R. Martin, F. LaMonda, D. Morse, C. Wadsworth, P. Showman, C. Elliot, C. Waite, C. LeBlanc, B. Fountain, F. Silverberg. *Second row:* B. Hoy, K. Morrell, D. MacGrath, E. Silverberg, N. Fortier, M. Ladyka, S. Blair.

BUSINESS EDUCATION CLUB

Front row, left to right: L. Bourbeau, M. Robida, J. Brown, J. Chase, J. Meyrick, G. Young, P. Gadaire, C. Wassmer. *Back row:* J. White, C. Steadman, B. McDonald, C. Nase.

JUNIOR RED CROSS

Top to bottom, left to right: J. May, D. Gero, C. Elliot, J. Lucia, K. Tuomi, Y. Castonguay, R. Giaham, Mrs. Stegner, K. Moore, A. Paquette, P. Gaudreau, D. Frazier, B. Cedrholme, M. Lynch, P. Pernoski, E. Johnston, R. Terry, L. Laughlin, B. Watt, J. Meyrick, G. Frew, C. Caron, L. Pauli.

TANTASQUA'S AUXILIARY FORCES

NURSE'S CLINIC—Mrs. MacArthur, N. Beeman, N. Fortier, J. Bernard, S. Blair.

MAIN OFFICE HELPERS—*Top to bottom, left to right:* J. Harder, M. Fuller, S. Wamback, P. Mathiew, R. Pike, E. Nitka, L. Germaine, N. Donais, W. Power, C. Gelineau, B. Martin, M. Booth, P. Miknaiter, I. Tripp, J. Meyrick, J. Blondin, D. Feraco, B. Pernoski, L. Provost, K. Osterberg, E. Fouinier, J. Mason, B. Hoy, P. Smith, D. Mundell, J. Bernard, N. Morgan, K. Powers, J. Wesson, L. Laughlin.

MR. SAMOS'S OFFICE WORKERS—*Left to right:* B. Hoy, R. Keefe, N. Morgan, J. Glynn, J. Meyrick, E. Felton. *Standing:* Mr. Samos.

"SCIENCE RESEARCH ASSOCIATES"

SENIOR MATH CLUB

Back row, top to bottom, left to right: Mr. Luce, L. Laughlin, F. Smith, K. Young. *Front row:* P. Sullivan, D. Berry, R. Lucier, D. Howard, J. Marinelli.

CHEMISTRY CLUB

Back row, top to bottom, left to right: R. Morris, J. Glynn, N. Gregory, J. Conrad, Mr. Britton. *Front row:* M. Faugno, J. McGovern, L. Colognesi, R. Martin, R. Knight, C. Chase.

CHORALEERS

Back row, left to right: P. Carlson, D. Ploof, R. Hamburg, D. Gendreau, K. Silvius, J. Melhuish, D. Berry, R. Czyzewski, L. Jalbert, A. Demetrius. *Second row:* K. Morrell, F. Lamonda, L. Provost, L. Germaine, J. Dowling, J. Bonin, J. Conrad, G. Richard. *Third row:* Mr. Corson, Director, L. Upton, L. Parent, S. Hyland, M. Ladyka, D. Morgan, K. Osterberg, C. DeMoranville, D. Lyford, B. Oliver. *Fourth row:* L. Shaw, J. Laughlin, J. Craig, W. Power, E. Gagnon, M. Monette, J. Bernard, N. Beeman.

TANTASQUA'S MUSIC AND SONG

All of Tantasqua's music organizations—the Choraleers, the Girls' Glee Club, the Band, the Ninth Grade Chorus and the Voice and Instrument classes have had a most successful and enjoyable year. The groups were featured in many assemblies, and the Choraleers entertained several clubs in the neighboring communities. The highlights of the year were the Christmas Concert on December 13, and the performance of *Princess Ida* on May 9. Much credit and many thanks go to the devoted faculty directors for their hard, but productive and rewarding work.

VOICE STUDENTS

Back row, left to right: L. Upton, N. Ricker, L. Parent, J. Bernard, P. Bernard, M. Hyland, A. MacArthur, J. Smith. *Center:* Mrs. Kochanowski, Director.

NINTH GRADE CHORUS

Back row, left to right: T. Earls, P. Looney, L. Lyman, S. Parzych, R. Watson, C. Leveille, R. Rogers, J. Fitts, R. Spenard, S. LaVergne, R. Denault, M. Curran, K. White, A. Aho. *Third row:* J. Meyrick, C. Blake, L. LaVergne, C. Gelineau, P. Baldina, E. Snow, D. Feraco, S. Wassmer, S. Vickers, E. Fournier, J. Blondin, P. Miknaitis, D. Theriault, A. Blanchette, E. Young. *Second row:* C. Bagster-Collins, C. Shaw, A. Turner, E. Raymond, M. Peck, B. Cederholm, J. Wesson, P. Smith, C. Closson, D. Frazier, K. Osterberg, C. Morris, L. Armstrong, L. Smith, S. Allen. *Front row:* S. Laughlin, G. Taylor, A. Perry, D. Cram, S. Jackson, D. Jalbert, P. Howard, B. Watt, D. Mundell, E. Nitka.

GLEE CLUB

Back row, left to right: S. Terry, S. Palmer, C. May, C. Wassmer, S. Banks, J. Robichaud, J. Lescarbeau, R. Bedford, B. Hoy, J. Megarry, G. Frew. *Third row:* C. Steadman, E. Felton, F. Silverberg, V. Sawyer, B. Dubay, T. Burton, L. Lucier, N. Thibeault, A. Paquette, C. Meyrick. *Second row:* V. Bergeron, C. LeBlanc, C. Wadsworth, S. Learned, S. Chartier, G. Fay, B. LaMothe, M. Hitchcock, P. Boutwell, D. MacGrath, M. Lynch, S. Hall, B. Perkins. *Front row:* D. Favreau, P. Potter, S. Crespo, J. Glynn, N. Fortier, S. Blair, P. Mathieu, J. Henke.

BAND

Back row, left to right: D. Morse, J. Takesion, E. Vezina, A. Zierzow, F. Henke, A. Pratt, G. LeBlanc, B. Adams. *Second row:* L. Upton, K. May, C. DeMoranville, J. Leao, S. Laughlin, K. Luce, M. Lynch, J. Iadarola, N. Prosl, Assistant to Director, Mr. Hamilton, Director, Mr. Corson. *Third row:* D. Worthington, D. Ploof, D. Ginn, R. Pike, G. Pike, L. Lyman, N. Gregory, B. Potter.

INSTRUMENT STUDENTS

Back row, left to right: L. Wambach, C. Allen, H. Clarke, B. Watt, L. Upton, J. Bergeron, D. Morse, Instructor, Mr. Corson. *Front row:* J. Iadarola, D. Burnham, K. Luce, D. Brown, N. Gilman, A. Haney.

CHRISTMAS

CONCERT

NATIONAL HONOR SOCIETY

Back row, left to right: N. Monette, E. Plumley, L. Laughlin, B. Potter, D. Berry, S. Szumilas, J. Kearns, K. Osterberg, Mrs. Stegner. *Front row:* President, K. Young; Secretary, P. Gadaire; Treasurer, G. Smith; Vice President, D. Ginn.

The Honor Society, under the supervision of Mrs. Frieda Stegner, aims for the high objectives of scholarship, service, character and leadership. Its members are chosen each Spring from the Junior and Senior Classes.

Each year, the National Honor Society carries out various projects. In the Fall the Junior Red Cross Drive is conducted by the National Honor Society, and, throughout the year, members act as guides and ushers at various school functions.

TANTASQUA REGIONAL SCHOOL DISTRICT
INC.
1952

SPORTS

FOOTBALL NOTES '57

Courtesy of Mr. Frank James

The year 1957 was rather unsuccessful as shown by the scoreboard, but in terms of experience, the Warriors racked up a very good score. In future years the boys will benefit greatly from this experience. To quote Coach Bertonlini, "Win or lose, our opponents will know they have been in a game to remember." This fighting spirit is swelled by the shouts and cheers of the green and gold stands. Although "the team played far below its potential this year, there were flashes of glory." Boo Wheaton, Dan Macumber, Ken Kopazc, Rusty Lucier, Don Berry, and Mike SanSoucy are a few among the boys who have shown great ability on the field. With the same spirit and loyalty from both the boys and people in the stands, the year of 1958 will be a very successful one. The change from the "T" formation to the single wing should also improve the Warriors.

Putnam	35
Northbridge	31
Palmer	20
Westboro	35
Mary Wells	16
Wachusett	26
Northboro	21
Bartlett	53

Tantasqua	0
Tantasqua	6
Tantasqua	7
Tantasqua	7
Tantasqua	6
Tantasqua	0
Tantasqua	0
Tantasqua	0

THE 1957 VARSITY

Kneeling, left to right: R. Lucier, L. Jalbert, T. Hicks, L. Smith, D. Gendreau, R. Czyzewski, D. Howard. *Standing:* T. Tillyer, J. Craig, W. Wheaton, D. Berry.

THE STALWART SECOND STRING

Kneeling, left to right: L. Hyde, G. Lucier, M. Sansoucy, H. Morgan, R. LePain, C. Mundell, A. Booth. *Standing:* P. Looney, R. Felton, D. Jalbert, D. MacGrath, R. Pierce.

Temporarily out of order

Remember the Alamo?

Hi ya, pal

Mish-Mash

The above photos courtesy of Mr. Frank James
Photographer for the Worcester Telegram and Gazette

The Tantasqua Tonsilettes

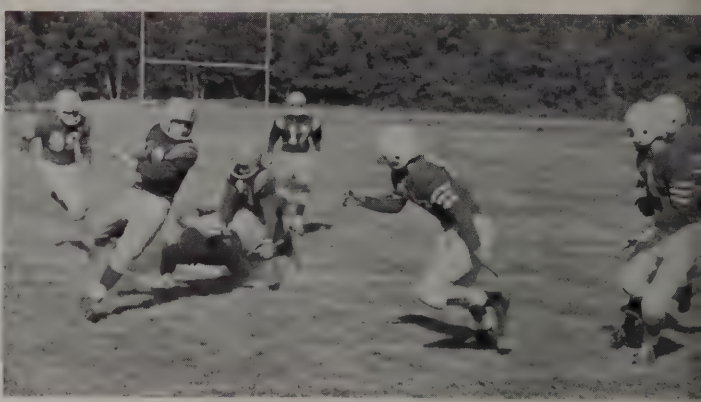

Down boy

Oh! Those soft matresses!

Hang on, kid

BASKETBALL 1958

JUNIOR VARSITY

Back row, left to right: E. Remian, J. Kearns, K. Spence, M. Curran, J. Willis, L. Lyman, D. Yates, D. Macumber, J. Mahoney. *Kneeling:* D. Martin, J. Terry, G. Lucier, A. Booth, R. Bishop, R. Savary. *Sitting:* Leslie "Bucko" Menard.

VARSITY

Back row, left to right: E. Remian, D. Gendreau, C. Mundell, D. Howard, R. Woodard, R. Caron, D. Lyman, Manager. *Front row:* D. May, R. Lucier, W. Wheaton, Captain, and L. Colognesi.

CHEERLEADERS

Standing, left to right: N. Gregory, B. Welch, B. LaMothe, J. Kearns, S. Banks, L. Shaw. *Front row:* V. Sawyer, Captain J. Glynn, W. Power.

The 1957-58 Basketball season was opened on December 6 with a loss of the Jamboree game to Cole Trade 31-21. The Tantasqua varsity, still recuperating from the late football season, got off to a bad start. The first four games were lost; Dec. 10, Mary E. Wells by 26 points; Monson, Dec. 14 by 17 points; Oxford was next and on Dec. 17 we lost by 3 points. Sutton came to the reservation on Dec. 20 and slid by the Warriors with an 8 point win. Some of the old Tantasqua braves, better known as "the Alumni," returned to the wigwam on Dec. 27. The tide had turned, though, and the varsity won—46 to the Alumni's 39.

One of the closest games of the season came when, on the night of Jan. 3, the Warriors traveled to Barre and lost by a smashing one point. With the loss of the Barre game, the Warriors went on the warpath. Cole Trade was the first victim, and we downed them on Jan. 10, 69-61. Jan. 17 the next scalp was collected when the Tantasqua five slid by the Charlton boys with a three point victory. Again, on Jan. 21 "Lady Luck" was back to her old tricks; the Warriors lost the Oxford game 43-50. Sutton was next on the list, and Jan. 24 marked the loss of the Sutton game 33-47. Barre came next and won by a disappointing 4 points.

History repeating itself, the loss of the Barre game sparked the Warrior five. Feb. 1 the boys traveled to North Brookfield and won 47-41. With a 26 point win the Tantasqua Warriors beat Southbridge's Cole Trade, 66-40. North Brookfield returned on Feb. 7 only to be defeated 53-45. On the afternoon of Feb. 6 the Leicester boys were severely trounced 59-40.

On Feb. 11 the tables turned and Tantasqua was defeated 68-75 by the Charlton Rangers. Monson was next on the schedule, and on Feb. 18 they walked over the Warriors 83-67. Feb. 26 saw the Mary Wells boys matched against the Warrior varsity for the second time this year; they beat us with a 30 point lead, 60-90.

Tantasqua's season was fast drawing to a close. On March 3 the Varsity traveled to the U. of M. to open the 58 W.M.S.H.S.B. Tournament, the most disappointing game of the year. Palmer defeated us by 2 points, 35-37.

For the season, Tantasqua showed great spirit and sportsmanship; six wins and 11 losses. Although the Warriors did not bust the league wide-open, they did have the pride of 6 scalps hanging from their war belts.

DAVID LYMAN
Varsity Manager

TANTASQUA ON THE WARPATH

They're off

We want a basket!!!

Get the ball!!!

It's a tossup

Take it away

Scramble

TANTASQUA TRACK

1957 TRACK TEAM—C. Silverberg, C. Elliott, M. Sansoucy, R. LaPain, R. Knight, T. Blake, Coach G. Hamilton, G. Blake, L. Jalbert, D. Cargail, R. Felton, W. Earls, L. Menard. *Second row:* D. Gendreau, F. Smith, S. Pike, K. Durand, K. Kopacz, D. Macumber, F. Smith, P. Sholman.

Into the air, Junior bird man

Muscles!!!

Over we go!!!

Sheer Grace!

Neck an' neck

Spin that platter!

The count down . . .

1958 TANTASQUA BASEBALL SQUAD

Bottom row, left to right: R. Sullivan, Manager, T. Earls, R. Denault, K. Degnan, D. Yates, L. Plainte, G. Simpson, J. Craig, D. Berry, P. Sullivan, B. Adams, Manager. *Back row:* Frank Bansfield, Assistant Coach; K. Menard, Manager; K. White, L. Upton, M. Curran, S. Parzych, G. Lucier, R. Lucier, Captain; W. Wheaton, D. Howard, G. Perry, R. Bracci, Coach, Bill Emrich is at far right. (Photo, courtesy the Southbridge News)

OFFICIAL FORECAST

The Warriors journeyed to Springfield on April 17 to open the baseball season, and, while there, gave Springfield Commerce a lesson in the fine art of hitting the horsehide. Unfortunately, though, Tantasqua lost this opening game. Paced by Russel Lucier's three for three, they couldn't stop the unearned runs. Nevertheless, the '58 "baptism of fire" left Coach Emrich and his charges undaunted, for fielding drill, of which the boys had had only two days before the opener, will strengthen the squad, and there will be no more "unearned" victories. "A good hitting club is bound to win," says Coach Emrich. The 1958 "fat's in the fire," and more than one club will sizzle this season when they face the Warriors' bats.

Into the pond—Put on your waders!

Coach Emrich and the 1957 Stalwarts

Left to right:

W. Wheaton, Coach Emrich, R. Lucier, D. Howard, R. Sullivan, D. Yates, W. Van-Wettering.

(Photo, courtesy Southbridge News)

TANTASQUA REGIONAL SCHOOL DISTRICT
INC.
1952

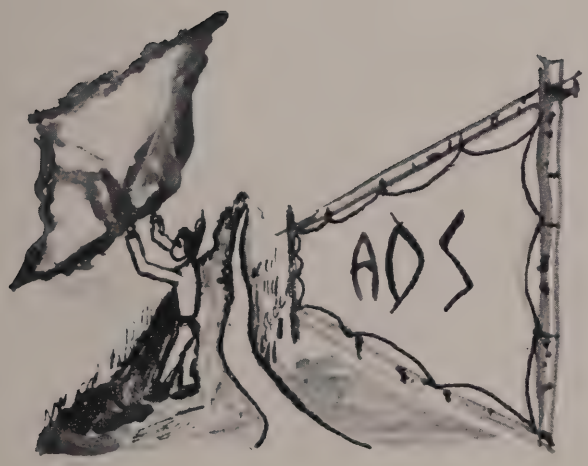
ADS

We Salute You!
Congratulations and the best of luck! We at Loring are proud of the part we have had in helping to make your classbook a permanent reminder of your school years, recording with photographs one of the happiest and most exciting times of your life! We hope that, just as you have chosen us as your class photographer, you will continue to think of Loring Studios when you want photographs to help you remember other momentous days to come! When you choose Loring portraits, you are sure of the finest craftsmanship at the most moderate prices!
LORING STUDIOS
New England's Largest School Photographers

Compliments
of
WORCESTER COUNTY
ELECTRIC CO.

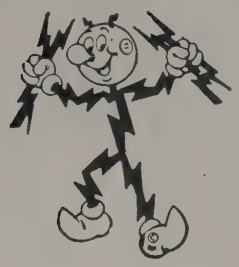

176 Main Street Southbridge

Compliments
of
LIKE-NU CLEANERS
100 Central Street Southbridge

PALMERINO'S
WHOLESALERS
INC.

Telephone Southbridge 5-5007 — 4-8987
OVIDE'S
RESTAURANT

Paper Products — Tobacco
Cigars — Cigarettes — Candy
Cosmetics and Sundries
20 Pleasant Street Southbridge

Hotel — Swimming Pool — Novelties
Cocktail Lounge — Picnic Grounds
Route 15
Sturbridge
OVIDE MERCURE
Proprietor

Telephone Po. 4-2575 and 4-2576
Complete Line of
QUALITY Building Products
Competitively Priced at
SOUTHBRIDGE
LUMBER & SUPPLY CO.
"A Supply House You Can Depend On"
Central Street Southbridge

BRIMFIELD
BARBER
SHOP
BRIMFIELD MASSACHUSETTS

G. C. WINTER CO.
SOUTHBRIDGE MASSACHUSETTS
SINCE 1865 PHONE 4-3244

SOUTHBRIDGE

MASS.

Telephone
POrter
4-3244

G. C. WINTER CO.
Your Sporting Goods Headquarters

CONGRATULATIONS
and
BEST WISHES
From
LOUIS' DRESS SHOP
SOUTHBRIDGE MASS.

Compliments of
CHARLES M. STREETER
AMERICAN LEGION POST 263
Brimfield Mass.

KAISER'S VILLAGE STORE
and
LUNCHEONETTE
Meats—Groceries—Frozen Foods
MAIN ST. BRIMFIELD, MASS.

A. G. LAMONTAGNE
Incorporated
Ford
PHONE Palmer 87 SHEARER'S CORNER
Palmer, Massachusetts

"AN INVESTMENT IN KNOWLEDGE PAYS THE BEST DIVIDENDS"

BENJAMIN FRANKLIN

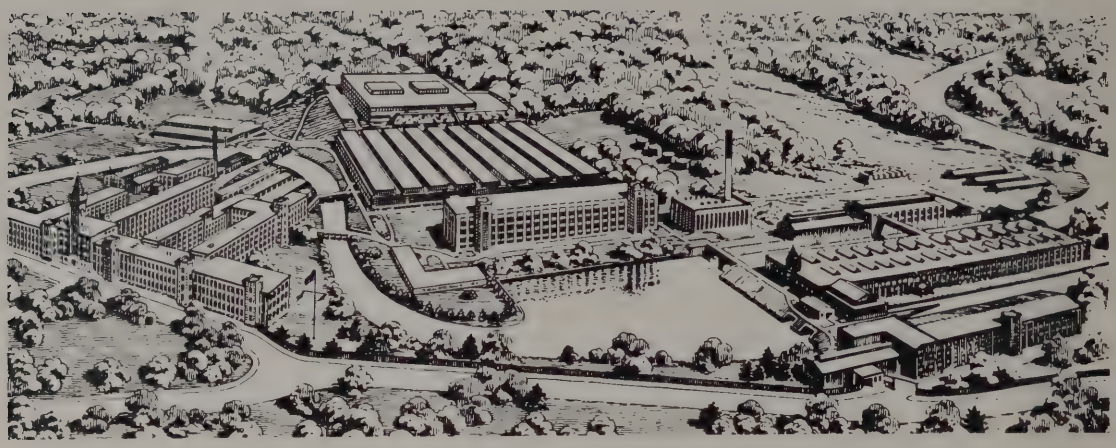

Turn to the writings of any one of the world's great men and you are sure to find a reference to the great value they placed on education. We have chosen to quote Benjamin Franklin for a very special reason. Actually, he is the father of a large segment of our business because it was he who invented the first bifocal lens!

The "investment"—as Franklin puts it—that you are now making in knowledge will go far to insure your success in later life. And further, the "dividends" that you will receive later will be proportional to the degree of mastery which you attain in your studies.

American Optical Company is also currently making a large investment in knowledge to insure its future. Our new Research Center, staffed by learned scientists and technicians in the fields of optics, stands as a fine example. It is our belief that these people, working for the Company to improve the vision of human beings the world over, will be paying dividends for many, many years to come.

American Optical

Compliments of
WOOLWORTH'S
SOUTHBRIDGE, MASS.

LEPAIN'S PHARMACY
286 Hamilton St.
SOUTHBRIDGE, MASS.

For the Best in Dairy Products

Brimfield

Mass.

Telephone
Churchill
5-7282

IF IT'S A DAIRY PRODUCT, WE HAVE IT!

Compliments of
DICK'S
AUTO RADIATOR SHOP
East Brimfield, Mass.
Tel. CH. 5-7580

H. E. HITCHCOCK
Asphalt Paving
WARREN ROAD, BRIMFIELD

BRIMFIELD NURSING HOME

Brimfield, Mass.

Tel. CH. 5-9819

PHYLLIS M. WILLIS, Owner-Manager

VI'S DAIRY BAR

AL AND VI CZYZEWSKI
Proprietors

BRIMFIELD CENTER

CENTRAL MUSIC STORE

For Everything in Music

33 CENTRAL STREET

SOUTHBRIDGE, MASS.

Compliments
of

SOUTHBRIDGE PHARMACY

Corner Main
and
Elm Street

SOUTHBRIDGE

Compliments
and
Best Wishes

The PALMER National Bank

Palmer, Massachusetts

Member Federal Deposit Insurance Corp.

Congratulations to Class of 1958

THE WOODBINE

BRIMFIELD MASS.

BRIMFIELD CENTER

MINOR REPAIRS

LUBRICATION
TIRES
ETC.

MAX EDWARDS Proprietor
Telephone Churchill 5-3372

SAM'S AUTO BODY

Main Street
WALES, MASS.
Body and Fender Repairs
Used Parts and Tires
TEL. CH. 5-9632

L. G. BALFOUR COMPANY
and
TAYLOR PUBLISHING COMPANY

Class Rings

Announcements

Yearbooks

Medals and Trophies

GRON P. LLOYD

BOX 144 CANAAN, CONNECTICUT

MORGAN BROS. EXCAVATING
Crane and Shovel Work, Bulldozing
Trucking, Driveway Work, Trenching
Sand, Loam, Fill, Gravel
MONSON ROAD WALES
Tel. CH. 5-9945

CUTLER HECK
CONTRACTOR
Hayes Hill Road Wales, Mass
Tel. CH. 5-9611
DITCHING SEPTIC TANKS WELLS
TRUCKING BULLDOZING

Compliments
of

S T U R B R I D G E

M A S S A C H U S E T T S

ROLAND BLAKE
Building and Remodeling
WALES, MASS.
Tel. CH. 5-9815

B.F. Goodrich
TUBELESS TIRES

Compliments
of
BONNETTE OIL
EAST MAIN ST., SOUTHBRIDGE

SOUTHBRIDGE COOPERATIVE BANK

15 Elm St.
SOUTHBRIDGE MASSACHUSETTS
A Savings Plan for Every Need

Congratulations
Class
of
1958

HYDE MANUFACTURING CO.

Southbridge, Massachusetts

Compliments
of
HARTWELL PHARMACY
Southbridge, Mass.
POrter 4-4316

PAPER TRADING CORP.
OF WORCESTER
16 Grafton Street
WORCESTER, MASS.
PL. 67053 PL. 65960
Supplies of Paper Products
for Your Cafeteria and Washrooms

Compliments
of

RUSSELL HARRINGTON
CUTLERY CO.

Southbridge, Mass.

Compliments
of
COUNTRY PACKAGE STORE
MONSON ROAD
WALES, MASS.

MONSON CONSUMERS
CO-OP MARKET
1166 Main St.
MONSON, MASS.
Meats, Groceries, Frozen Foods,
Produce, Fruits, and Bakery Products

Compliments of
GAVITT
WIRE & CABLE
COMPANY

Division of Amerace Corp.
BROOKFIELD, MASS.
Phone VOlunteer 7-3600

PLANTS
Brookfield, Mass.
Escondido, Calif.

NICKY'S SHOPPE
178 Main St.
MONSON, MASS.

Clothing for the entire family at budget prices. We also custom tailor our dresses to fit.

Compliments
of
COLLETON'S
FORD SALES
MONSON, MASS.

The
UNITED LENS COMPANY, INC.
SOUTHBRIDGE, MASSACHUSETTS

We Sell the Earth
and
Insure Everything on It

BILL SWIACKI

Real Estate **General Insurance**

22 MAIN ST. SOUTHBRIDGE, MASS.
Telephone POrter 4-4391

Compliments of Your A&P Managers and Clerks

ESTABLISHED 1859

GORDON REID
"Your Auctioneer"
AUCTION ACRES
Brimfield, Mass.
Tel. CHurchill 5-3333

COMPLETE TUXEDO RENTAL SERVICE
Latest Styles in All Formal Wear
WEDDINGS, PROMS, BANQUETS
ORGANIZATIONS
Sizes 6—60
BUTTS CLOTHING STORE
Tel. 228 Palmer

GILMAN'S GENERAL STORE

MOBILGAS
GROCERIES
TOYS

SPORTING GOODS
HARDWARE
PAINTS

Route 20, East Brimfield Tel. CHurchill 5-7507

Our Sincere Best Wishes
to the
Class of 1958

BLACKINGTON'S DRUG STORE

J. ALFRED CORMIER, Reg. Phar., Prop.

Main St.
Fiskdale
Mass.

Tel.
DIckens
7-3730

PAQUETTE STATIONERY CO.

Offset, Letterpress Printing
Office Supplies and Equipment
SOUTHBRIDGE WORCESTER

KNOWN THE WORLD OVER
for the Finest in
American Reproduction Furniture

STURBRIDGE YANKEE WORKSHOP

ROUTE 20 STURBRIDGE, MASS.

Compliments of

BILLIS DINER & COFFEE SHOP

10-12 CENTRAL ST., SOUTHBRIDGE
"Famous for Its Home Cooking"

R. ROBBINS COMPANY

MICHAEL STERN CLOTHING
MALLORY HATS — COOPERATIVE STORES
AND FURNISHINGS
323 Main Street
Southbridge, Mass.

ALLAN B. ROBBINS

Trucking

MONSON, MASS. TELEPHONE COlonial 7-9221

Compliments
of

HARVEY - WELLS ELECTRONICS, INC.

Southbridge
Massachusetts

Greetings

from

Old Sturbridge Village

a living museum

of

New England History

1790 - 1840

STURBRIDGE, MASSACHUSETTS

Compliments
of
ARLAND
TOOL AND MANUFACTURING, INC.

STURBRIDGE

MASSACHUSETTS

LAKE VIEW GREENHOUSE
Perennials Annuals, Etc.
Specializing in Hardy Mums
Telephone VOlunteer 7-2294
BARKER KEITH BROOKFIELD, MASS.

MIDWAY STORE
STURBRIDGE, MASS.
PO 4-4270 — Phone

BOB CHAFFEE
Building Razing COlonial 7-9737
A Specialty Wrecking
Used Building Materials
PALMER ROAD * MONSON, MASS.

BAKER'S
SPORTS CENTER
371 Main Street Palmer, Mass.
GYM SUPPLIES
Telephone 457-W
TREVOR BAKER, Prop.

Concrete Service, Inc.

Redimix Concrete — Washed Sand and Gravel

Telephone Southbridge 4-2326
Post Office Box Number 180
EAST MAIN STREET
SOUTHBRIDGE, MASS.

M. S. French & Son

Printers & Lithographers

19 Converse Street P.O. BOX 365 PALMER, MASSACHUSETTS Telephone 14

ELGIN RESTAURANT & BAKERY
PALMER, MASS.
Specialize in Good Food-
There's NO Substitute for Good Food

ELAINE P. WRIGHT

Insurance — Real Estate
Brookfield Road
BRIMFIELD, MASS.
Phone CHurchill 5-3337

FONTANA'S MUSIC STORE

L.P.'s, 45's and 78's
Rock and Roll
ELM
STREET
SOUTHBRIDGE
MASSACHUSETTS

SOUTHBRIDGE SAVINGS BANK

SOUTHBRIDGE, MASSACHUSETTS

Incorporated 1848

WHERE
YOUR
SCHOOL
SAVINGS
ARE
ALWAYS
WELCOME

RICHARD'S FURNITURE WAREHOUSE

"Never Knowingly Undersold"

Route 9 at Common Street BROOKFIELD, MASS.

ZABEK MOTOR SALES

Dependable Dodge Dealers Since 1919

DODGE and PLYMOUTH CARS

and

DODGE JOB RATED TRUCKS

VICTOR J. ZABEK, Prop.

Palmer, Mass. Tel. 1190

Compliments of

W. T. GRANT CO.

PALMER, MASS.

CHARLES H. HERBERT

Sand and Gravel

BROOKFIELD, MASS.

Tel. VOlunteer 7-6848

THE COUNTRY COURIER

Newspaper Publishers

— and Printers —

WEST BROOKFIELD, MASS.

Your Bank
Know Your Bank
Let Your Bank Know You

WORCESTER COUNTY
TRUST COMPANY

249 Main Street Southbridge
MEMBER FEDERAL RESERVE SYSTEM
MEMBER FEDERAL DEPOSIT INSURANCE CORPORATION

BROOKFIELD
WAYSIDE FURNITURE
Discount Prices
20,000 Sq. Ft. of Floor Space
OPEN DAILY
10 A. M. to 9 P. M.

Compliments
of
DAVID LENTI
SOUTHBRIDGE MASS.

SMITH'S GREENHOUSE
West Brookfield
FLOWERS FOR ALL OCCASIONS
VOlunteer 7-6891

GAY'S JEWELRY STORE
Exclusive Jewelers
Foreign and Domestic
265 MAIN ST., SOUTHBRIDGE
Tel. POrter 4-8731

Compliments of

BRISTOL'S PHARMACY

WEST BROOKFIELD

VOlunteer 7-6451

Compliments

of

H. P. HOOD & SON

ICE CREAM DIVISION

Compliments of

HARRY I. CUTLER, INC.

Newton 59, Mass.

Worcester Road Route 93

FORD

CHARLTON MASS.

Your Ford, Lincoln, Mercury Dealer

GOOD FOOD FOR PLEASED GUESTS

JOHN Sexton & CO.

CHICAGO — LONG ISLAND CITY — PHILADELPHIA

DALLAS — ATLANTA — PITTSBURGH — DETROIT — BOSTON

Compliments

of

LUDLOW PAPERS INC.

BROOKFIELD, MASSACHUSETTS

TOWN LINE MOTOR SALES

The Place to Buy

Fine Used Cars

Quality — Economy — Dependability

BOSTON POST ROAD, WARREN

HEmlock 6-5478

KEYES
PONTIAC MOTOR SALES
Southbridge
Massachusetts
PONTIAC... POrter 4-4341
PONTIAC GMC
FOREIGN CARS
SALES AND SERVICE

GM
GENERAL MOTORS
DIESEL
POWER

Compliments
of

PUBLICK HOUSE

OUR COMPLIMENTARY ADVERTISERS

Brookfield Auto Wrecking, Brookfield, Mass.
Dolly's Woodland Lodge, Monson, Mass.
James Fallon, Southbridge, Mass.
Langevins Jewelers, Southbridge, Mass.
Millane's Drugs, Palmer, Mass.
Romanik Bros., Palmer, Mass.
Cecile Sherman's Garage, Wales, Mass.
Wales General Store, Wales, Mass.
E. S. Brooks, Palmer, Mass.
Ed's Market, Wales, Mass.
Gay's Apple Orchard, Three Rivers, Mass.
"A Friend," Palmer, Mass.
Stanley Misiaszek, Monson, Mass.
Harry Thorin's Hardware, Monson, Mass.
Uncle Milties, West Brookfield, Mass.
The Postmaster, Wales, Mass.

The yearbook advisors would like to express their appreciation to the staff of the TANTASQUAN for the hard work which they contributed toward the production of this year's annual.

McKINSTRY ICE CO., INC.

Fuel Oils Bottled Gas Air Conditioning

TIMKEN
Silent Automatic
OIL HEAT

GENERAL ELECTRIC

— Home Appliances —
Refrigerators — Washers — Dryers
Ranges — Dishwashers

6 Dupaul Street
PO. 4-4318
Southbridge

54 Foster Street
PO. 4-2535
Southbridge

Here Is the Spectacular
1958 CHEVROLET IMPALA
— Excitement on Wheels —

C. H. KNIGHT, INC.
85 Hamilton St. Southbridge, Mass.

TO OUR FAITHFUL SUBSCRIBERS

Gentlemen:

The staff of the Tantasquan, the advisors, and the student body of Tantasqua Regional School wish to extend at this time their deep gratitude for your loyal and generous support of our yearbook, and to wish for you continuing success in your various businesses.

Our list of subscribers reads like a cross section of our community; we have, backing our endeavors, the enthusiastic support of the many business and professional men of the area.

Perhaps no other school activity depends so much upon the approval and active help of the community as does the TANTASQUAN. So, we have always tried to maintain a high level of excellence and effectiveness in our advertising copy and layout techniques.

Your message to the public will endure for years in the TANTASQUAN. Especially because of the many lively photos laid out in the advertising sections, attention will be directed to these pages time and again for years to come. This is what we earnestly strive for. By our expression of gratitude for your support, and by the effective advertising we furnish you in the TANTASQUAN, we hope to keep our side of the bargain.

Sincerely,
THE STAFF AND THE ADVISORS
OF THE TANTASQUAN

AUTOGRAPHS

This page is reserved for the souvenirs of friends' autographs, tender comments, lively insults, subtle innuendos, and any other endorsements thought appropriate to such a historical record.

ROBIDA'S

"The One-Stop Super Market"

FOUR MILES FROM TANTASQUA

BROOKFIELD ROAD FISKDALE, MASS.